DOCTORS RALLY TO FIGHT CHELSEA EPIDEMICS

FINE PICTURE IN COLORS

A reproduction of "The Quarrel," a celebrated painting, ready for framing, given away free with the

SUNDAY AMERICAN

BOSTON AMERICAN

THE TWENTIETH CENTURY NEWSPAPER

ALLIED PRINTING TRADES UNION LABEL COUNCIL BOSTON, MASS. 96

Rain To-night; Sunday Fair

SPORTING Edition

VOL. 5—No. 29. 10 PAGES. Registered in U. S. Patent Office. BOSTON, SATURDAY, APRIL 18, 1908. Copyright, 1908, by the New England Newspaper Publishing Company. 10 PAGES. PRICE ONE CENT.

Feeding Her Little Brothers in the Crumbling Ruins of Their Chelsea Home

This scene is typical of how many of the refugees of the great fire have to live. The kitchen range has escaped destruction and in the crude shelter of broken brick walls and ruins it is possible for the young girl to prepare food for the family.

DISEASE SPREADS

Scarlet Fever, Diphtheria and Measles Developing with Alarming Rapidity in Stricken City—Homeless Thousands Suffer.

Alarmed by the spread of disease among the thousands of homeless people in Chelsea, and fearful of the results unless some means are taken to prevent it, physicians held a meeting to-day to consider plans for preventing an epidemic. It was reported that five new cases of measles had been discovered, and that there were new cases of scarlet fever and diphtheria among the refugees discovered to-day.

It is planned to have the contagious cases segregated in the voting booths which were sent from Boston by Mayor Hibbard. As fast as the cases are discovered among the homeless they are to be removed and sent to the booths, while those who have been exposed will be vaccinated.

URGES SEARCH OF RUINS.

Medical Examiner Magrath to-day declared that he thought every effort should be made at once to have the ruins overhauled by city laborers and any bodies that might be found there removed at once. Dr. Magrath is seeking the co-operation of the city officials in order to have a systematic search made of every burned building.

In a statement made to a reporter to-day Dr. Magrath said: "I fully understand and appreciate the tremendous strain that the Chelsea officials have been working under, and understand, also, that they felt, and rightly, too, that the first thing to be attended to was relief work for the survivors; but now that the relief work has become systematized, it seems to me that in the interests of decency and humanity a well ordered effort should now be made to have the ruins carefully looked over, in order that remains may be recovered and turned over to relatives, provided identification makes the latter step possible.

"It doesn't seem just right that remains should lie in the ruins longer, while thousands of sightseers are wandering about and walking over the ruins. I am in hopes that the officials will co-operate with me to this extent."

RELIEF FUND NOW $207,399.26.

In the hands of Lee, Higginson & Co., treasurers of the Relief Fund, there is now $207,399.26. Nearly $15,000 was added to the fund to-day and since the appeal of Major Higginson for increased contributions was published yesterday, the amounts have been larger.

Troop A, National Lancers, is on duty in the burned district this afternoon, and the first signalling automobile made its appearance. Tents have been erected in Chelsea Square for the accommodation of the militiamen on duty.

Careful investigation is to be made by experts into the needs of the stricken city on Sunday and the holiday.

In order to control the great crowds who are expected to swarm through the burned district to-day, Sunday and Monday, it has been found necessary to order out a large detail of militia. Troop A, National Lancers, patrol the section from 1 o'clock this afternoon until the same hour Sunday, when they are relieved by Troop D, Roxbury Horse Guards. In addition the Second Corps of Cadets goes on duty and the Fifth Company of Cadet Artillery is relieved by H Company, Eighth Regiment.

MORE BODIES IN CHURCH RUINS?

Gangs of workmen were sent to the ruins of the Polish church on Chestnut street to-day to go over the ruins systematically in the belief that several bodies lie under the piles of brick. The steeple of the church fell when many people were nearby, and it is thought that some may have been caught by the falling sides.

Another place where there are believed to be at least three bodies entombed in the ruins is at No. 29 Marlboro street, where the cousins of one person, thought to be that of Harry Lewis, were discovered yesterday. Missing from this house are Miss Gertrude Lewis, a Chelsea school teacher; Charles R. Short and his mother, Mrs. Elizabeth Short.

FIRE INVESTIGATION TUESDAY

Deputy Chief George C. Neal of the State Police and the officers who are investigating the origin of the fire, and have already secured positive evidence that no less than fifteen places were deliberately set on fire, announced to-day that the inquest at the State House would be held on Tuesday next. It was originally planned for Monday, the officials not counting on the fact that the observance of Patriots' Day would fall on that date.

Every phase of the mysterious fires which sprang up in various parts of the city while the firemen were fighting the

Continued on Page 2, Column 1.

ONCE FAMOUS SINGER TENEMENT FIRE VICTIM

MISS ELIZA REED FATALLY BURNED BY AN OILSTOVE IN HER ROOM IN NORTH END.

Miss. Eliza P. Reed, sixty-three years old, and a famous church and concert singer of means and talent a generation ago, but reduced to poverty in her declining years, died as a result of burns received in a fire which started in her attic room at No. 25 Eaton street, West End, early to-day.

Nineteen other lodgers, nine adults and ten children, were driven from the building in their night clothes by smoke, which roiled through the building. Several of them had to escape by way of the roof and thence to the roof of an adjoining building.

Herbert Roberts made a brave but ineffectual effort to save aged Miss Reed, when she came shrieking, a mass of flames, down to the fourth floor landing. Roberts burned his hands in the attempt.

Put Blanket Around Her.

Mrs. James Ogden stopped the burning woman on the third floor landing, put a wet blanket around her and had the flames extinguished by the time the firemen came.

The property damage from the fire will not be over $25, as the firemen easily put it out. It started in Miss Reed's room, caused, it is thought, by the unfortunate woman going to sleep in her rocking chair and letting her dress catch fire from an oil stove placed too near her.

The building is an old wooden one, five stories in height. On the second floor live Mr. and Mrs. John Mara and their four-year-old son. On the third floor front live Mr. and Mrs. James Ogden and four children, James, fourteen; Agnes, eleven; Herbert, eight, and Evelyn, two. In the third floor rear live Mr. and Mrs. Richard Walsh, Mrs. Walsh's mother, Mrs. Amy Greenberg, and two Walsh children, Hilda, fourteen, and Margaret, twelve. On the fourth floor are Mr. and Mrs. Herbert Roberts and three children, Arthur, twelve; George, eight, and Clarence, five.

The only occupant of the top floor was Miss Reed. She had lived there for five years, supporting herself by working in a suspender factory. She was a sister of Frank Reed, leader of the Chelsea Band, and living at No. 103 Blossom street, Chelsea.

Once Well Known Singer.

Twenty years ago Miss Reed was quite well-to-do, earning a good income through her voice. Though a Protestant she sang in Catholic churches on important musical occasions. Her last public appearance of consequence was about eighteen years ago when she sang in the Sacred Heart Church.

At 5:30 a. m. to-day Herbert Roberts on the fourth floor, under Miss Reed's room, was awakened by fearful odors for help. He smelled smoke and a sickening odor of burning flesh. Picking up a blanket he rushed out into the hallway in time to see Miss Reed, a veritable pillar of fire, running down the top flight toward him. Roberts tried to throw his blanket around the fire-wrapped woman, but she broke away from him in her agony, kept on down the stairway and left Roberts with a badly burned hand.

As Miss Reed came down shrieking to the third floor landing Mrs. James Ogden, burst out from her door armed with a blanket, which she had dipped in water. Mrs. Ogden had heard the cries, had conjectured that someone was afire, just as an extra precaution.

Mrs. Ogden managed to throw the wet blanket about Miss Reed's blazing form and had the flames smothered when firemen and police came up the stairway in answer to an alarm which a passer-by had rung in on seeing smoke curl out from the fifth floor window.

Miss Reed, groaning some unintelligible remarks, was hurried to the Massachusetts General Hospital. She was a mass of burns and had inhaled flames, as well.

Dr. John's Medicine makes smooth—Adv.

150 STUDENTS FLEE FLAMES IN ACADEMY

Dormitory of Troy Conference School Destroyed by Fire To-day.

POULTNEY, Vt., April 18.—About 150 boys and girls were driven from their quarters in the 50-story brick dormitory of the Troy Conference Academy early to-day, when the structure was suddenly enveloped by fire. The young people all escaped without serious injury, although one boy was hurt by jumping. All had to leave the building scantily clad.

The loss of the building and furnishings and the music library, which was in the dormitory, is about $80,000. It is understood that the insurance is small.

The fire originated from an unknown cause in the kitchen, directly beneath the girls' wing of the building, between 5 and 6 a. m., to-day. The steward discovered the fire and gave the alarm. The building was emptied of students within five minutes. The structure was a very old one, and was soon destroyed. The building was valued at $70,000, while the furnishings and library were worth about $10,000.

The principal, Rev. C. H. Dunton, was in Saratoga, N. Y., attending the Troy Methodist Conference when the fire occurred. The school was maintained by the Methodist Episcopal Church and is well known among members of that denomination in New England and Eastern New York.

HOBSON LOBBIES FOR BATTLESHIPS

WASHINGTON, April 18.—Captain Richmond Pearson Hobson, champion of the President's naval policy for four battleships, which went down to defeat in the House, is now engaged in missionary work among Senators. He has abandoned all hope of more than two battleships.

ALL PURE NOURISHMENT

FANS GIVE MACK'S FAST MEN HEARTY WELCOME

BATTING ORDER.

PHILADELPHIA.		BOSTON.
Hartsell, l.f.		Thoney, l.f.
Nichols, ss.		Lord, 3b.
Collins, 3b.		McHale, c.f.
Davis, 1b.		Gessler, r.f.
Murphy, c.f.		Lapoint, 2b.
Coombs, r.f.		Ingalsh, 1b.
Moran, c.		Wagner, s.s.
Schreck, c.		Criger, c.
Bygert, p.		Whitty, p.

By A. H. G. MITCHELL.

HUNTINGTON AVENUE BASEBALL GROUNDS, Boston, April 18.—With Connie Mack's great team, the Philadelphia Athletics, for an attraction, and with weather that might be called near Spring, it was no wonder that there was a great outpouring of fans this afternoon. From the time the American League first saw the light of day there have always been great baseball battles when the Boston and Philadelphia come together. Two of the finest pond baseball games in history were fought out by these two clubs, namely: the great no hit game of 1904, pitched by Earle O'Young, who not a visiting player reached first base, and the twenty-fourteen battle two years ago when Harris and Coombs were the opposing pitchers. The Athletics won that game, but it was a corker.

Since that time both clubs have made many changes in their line-up. Hartsel, the straw-haired youth; Harry Davis, the first baseman, Jim Murphy, second baseman; Pitcher Plank and Bygert and Catchers Powers and Shreck are still with Connie Mack, and Jimmy Collins, once manager of the Bostons, is now with Philadelphia. Connie, instead of pitching, is playing the outfield for Connie.

SKELETON ON BEACH INDICATES MURDER

SALISBURY, April 18.—By the discovery of the skeleton of what was apparently a man not over twenty-five years of age at the north end of the beach near the life-saving station to-day, a probable murder mystery was revealed. The back of the skull was crushed in, and there were marks on the spinal column which indicated that the victim had been stabbed in the back.

Captain William H. Hart and his son David were cutting hummocks on the bluff when they discovered the bones of one leg sticking up through the sand. They carefully dug into the pile and succeeded in bringing out almost a whole skeleton. The bones were taken in charge by Captain Hart, and Medical Examiner Hurd of Newburyport was notified.

The place where the skeleton was found is near the cottage formerly owned by the late Father Walsh of Roxbury. It was about one hundred feet from high water and could not therefore have come in with the tide nor is it believed to be that of a seaman lost from a wreck.

No sign of clothing was found near the body, and it was impossible to tell whether it had slain there one year or several. At that point the sands are constantly shifting. The authorities are conducting an investigation.

BOSTON AMERICAN TO PUBLISH MONDAY

THE regular editions of the BOSTON AMERICAN will be published as usual on Monday, containing complete accounts of the baseball games, morning and afternoon, as well as of the Marathon run and all the general news of the day.

MORE FUNDS NEEDED TO RELIEVE SUFFERING

Henry L. Higginson Issues New Appeal in Aid of People in City Devastated by Fire—Hundreds Still in Want, Cold and Hungry.

Continued from First Page.

main fire will be probed during the official investigation.

POLICE AND MILITIA GUARD CHELSEA TRUST VAULTS

The Chelsea Trust Company, whose building was burned in the fire last Sunday, opened the safe deposit vaults yesterday and found everything intact.

All the cash and assets of the bank were found to be undisturbed, and were taken to the vaults of the United States Trust Company, Boston.

The four massive sections of safe deposit boxes in the vaults were taken to the fireproof and burglarproof safe deposit vaults of the Puritan Trust Company at No. 53 Court street, Boston.

The transfer of these huge bulky sections, weighing about 12,000 pounds, with their valuable contents, was effected by the Remington & Sherman Company, and was under the personal direction of John J. Hogan, a prominent safe expert.

On the trip from Chelsea to Boston the procession was guarded by a company of the National Guard, which escorted the teams with their precious loads as far as the Warren bridge, where Commissioner O'Meara had a squad of Boston police to relieve the soldiers. The journey was continued from the bridge to the bank vaults on Court street under a strong guard of police.

OFFICIAL REPORT SAYS 75 MISSING

The official list of those unaccounted for, as reported to the Chelsea police, is as follows:

Auspack, Murchard, No. 159 Hawthorn street.
Allen, Herbert, No. 263 Chestnut street.
Babcock, Mrs., No. 88 Addison street.
Benson, Eva, aged 10, Cottage street.
Bearse, Mrs. Olive, No. 100 Chester avenue.
Bernister, Mrs., Mulberry street.
Baldwin, Arthur C., Gerrish avenue.
Butler, Thomas and family, Central avenue.
Carlos, Charles and Joseph.
Casey, John and Thomas, No. 5 Spencer avenue.
Cohen, Max, 11 years old, No. 150 Ash street.
Coughlin, Cornelius, No. 120 Williams street.
Cusher, John, No. 12 Walnut street.
Crowley, Mrs., and daughter.
Davis, Mrs. George C., and Miss Lillie, No. 28 Suffolk street.
Davis, Mrs. Rose J., Division and Hawthorn streets.
Fagan, John, No. 259 Congress avenue.
Farnham, W. H., wife and daughter, No. 95 Grove street.
Field, Mrs. George H., No. 28 Lynn street.
Foon, Mrs. Weng, Division street.
Fowler, Roland, No. 125 Walnut street.
Franklin, Miss Emma, No. 215 Shurtleff street.
Gunesu, B., No. 181 Shurtleff street.
Hall, Mrs. Lizzie, No. 102 Ash street.
Heffler, Mary and Arthur.
Heberman, Mrs.
Hughes, Charles, No. 81 Essex street.
Huber, Lizzie, Bellingham street.
Kelly, Mrs. A. G., No. 5 Cherry street.
Knowles, Benjamin F., No. 95 Chester avenue.
Knowlton, Lydia, Charles, Mark and Rosalind, Chestnut street.
Lawless, Mrs. William, Marlboro street.
Levins, Mrs. Ida, Fourth street.
Lewis, Miss Georgia, No. 29 Marlboro.
McCarthy, Margaret, No. 30 Summer street.
McDonald, Frank.
Mason, Mrs. K., two sons, No. 406 Broadway.
Meginnon, Miss M. E., 163 Broadway.
Morris, William and Mrs. Ann, No. 114 Central avenue.
Parker, Mrs. Mary G., No. 164 Pearl street.
Phillips, S. K.
Richards, Frank, 70 Marlboro.
Roberts, Miss Emma, Cherry.
Roberts, Mrs. No. 32 Carey avenue.
Russell, Pansy, Chestnut.
Saiani, Max, 105 Arlington.
Sandlo, Abraham, 24 Maverick.
Shorts, Mrs. Elizabeth, 29 Marlboro.
Shorts, Charles B., Shurtleff.
Stevens, Mrs. Hanns and three children, 528 Broadway.
Strother, Miss Louise, 50 Ash.
Stadler, Edward, 191 Marlboro.
Tibbetts, Mrs. Lottie and family.
Tucker, Willis A., 82 Suffolk.
Voke, Mr. and Mrs. Alfred and four sons.
Williams, infant child of Mrs. Marie, 222 Cherry.
Wright, J. A., 29 Bellingham.
Wyman, Fival, 10 years old.

SALVATION ARMY SENDS OUT APPEAL FOR RELIEF FUNDS

The following appeal has been issued by the Salvation Army:

The Salvation Army has been operating in Chelsea in the neighborhood of twenty years, so that the present calamity places them in a position to know personally many cases needing immediate assistance.

The hall in Chelsea square has been used since the fire to feed and shelter the refugees, besides providing shelter for a large number.

There are a number of cases at the present time which need assistance with clothing, bedding and furniture, so that the Army takes this method of appealing for contributions to help in this work.

Checks should be made payable to the Salvation Army, Inc., and mailed to No. 8 East Brookline street, Boston, marked for the Chelsea relief.

Contributions for clothing, furniture and bedding can be sent to the Salvation Army Hall, Chelsea square, Chelsea.

The Army is investigating all cases and is co-operating with the local relief committee, thus assuring no duplication of the work.

LANDLORDS BOOST TENEMENT PRICES IN BURNED CITY

The story still prevails and seems to be gaining ground hourly that rents are being raised in all parts of Chelsea where it is possible to secure a room, tenement or suite of rooms.

A well-known resident of the city informed an AMERICAN reporter that he had learned of an instance where a family which has for several years occupied a tenement in a section of the city which was not touched by the fire would put up the price of rooms.

The people in question remonstrated, and it is stated that they were informed that if they would either have to meet the increase or vacate, as there were plenty of people ready and only too anxious to get the place at the advanced price.

FIREBUG FIEND IS CAUGHT BY CAMERA

The Chelsea police believe that they have a highly important witness in their fire inquiries in Clarence Hall, one of the finest, Georgian, one of the Leyland liners now lying at the Hoosac Tunnel docks in Charlestown.

Captain Wood was making snapshots in Chelsea during the fire, and he photographed a man he saw acting suspiciously. He furnished the picture to the police.

FIND SOMERVILLE MAN DRUGGED, NEAR DEATH

HERMAN VAN DUSEN LEFT INSENSIBLE IN A NEW YORK DOORWAY BY ROBBERS.

NEW YORK, April 18.—Herman Van Dusen, who is said to be prominently connected in Somerville, Mass., was found unconscious to-day in the doorway of a business building at No. 71 West Fourth street. He was picked up by Policeman John Brophy and carried to the Mercer street police station, where an examination revealed that he was suffering from morphine poisoning.

Dr. John Murphy of St. Vincent's Hospital, who responded to a call for an ambulance, gave it as his opinion that Van Dusen had been drugged and robbed. After the physician had worked over the man for more than an hour he recovered consciousness long enough to give his name and address.

He immediately lost his senses again and was taken to the hospital, where it was said that he would in all likelihood die.

Van Dusen was extremely well dressed, and the police say that robbery must have been his motive, as he had no jewelry. It is believed he came to New York on a buying expedition, and that while wandering in the downtown district he met a gang which gave him the drug and then took his belongings.

Employes in the building in front of which he was found said that Van Dusen could have been there only a few minutes when found, for many persons had passed in and out of the doors and no one had seen him. Acting authorities of Somerville were communicated with by the local police.

TELLS ALL READERS HOW TO GET RELIEF FROM THE INDIGESTION.

When your stomach is weak or lacking in Gastric juice, anything that you eat, no difference what it is, will sour on your stomach, raise the bile and acids to cover your food like oil on water, causing Indigestion, Dyspepsia, Stomach nervousness and belching of sour gases, which produce foul odors, nasty taste, bilious headache, Heartburn, Intestinal griping, and make you an object of misery. This is stomach trouble which can not be overcome with ordinary digestive medicines. It is caused by fermentation of your food, which will be remedied at once by a few 22-grain Triangules of Diapepsin, a preparation pleasant to take and as harmless as candy, though each will digest and prepare for assimilation into the blood 3,000 grains of food.

Indigestion is a result, not a cause of your trouble. If the stomach is sour and unhealthy, your food becomes tainted, and that's what is causing the indigestion and gas on stomach and other miseries. Pape's Diapepsin is an antacid, most powerful digestive and thorough regulator for weak stomachs. These Triangles will digest any kind of food you put into your stomach and will cleanse the stomach and intestines in a natural way, which makes you feel fine five minutes afterwards.

Any good Pharmacy in the world will supply you with a case of Pape's Diapepsin for fifty cents, which contains complete curative instructions. It is the only treatment on earth you know exactly what you are taking. Just reading about Diapepsin will not help. You should go now and get a case. Put your Stomach in full health and by tomorrow you will forget the misery of Stomach trouble. Your case is no different. It isn't stomach nervousness, Catarrh of the Stomach, or Dyspepsia. It is Food rotting—Food Fermentation—that's all—and takes about five minutes to overcome. Pape, Thompson & Pape, Cincinnati, Ohio.

Feeding the Homeless Children At the Henry Siegel Bureau

SCORES OF FAMILIES REUNITED BY BOSTON AMERICAN'S BUREAU

Inquiries More Urgent as More Dead Are Found at Chelsea.

Through the aid of the BOSTON AMERICAN'S bureau of registration for the Chelsea fire sufferers, established in Naismith's drug store at Second street and Broadway, scores of families have been put in communication with their friends.

Despair and anguish are depicted on the faces of many seeking information. Their faces show joy and happiness when they learn where those whom they seek are at present. But all do not receive good news. It is the painful duty, many times, for the men at the bureau to tell persons making inquiries that no word has been received of the ones sought. Still, the many instances in which the victims of the fire, and their friends, have been brought together prove that the BOSTON AMERICAN is doing much to bring scattered families together.

Inquiries More Urgent.

The discovery of more bodies in the ruins tends to increase the anxiety of those who have friends from whom they have not been heard, and inquiries are becoming more frequent and more urgent. Those who have not yet heard from missing friends are beginning to give up hope of ever seeing them again.

It is believed that most of those who escaped have by this time got into communication with their friends.

Yesterday A. Rubens, No. 62 Porter street, East Boston, called at the BOSTON AMERICAN bureau and announced that he had at his place a number of furniture that was brought there Sunday night with the intention that it be sent to any Jewish family. Mr. Rubens cannot recall the name of the teamster who brought the furniture.

Unknown Baby at Hospital.

One of the saddest features of the catastrophe concerns the identity of a female infant, now at the Marine Hospital. On Sunday night the child was brought to the hospital by a policeman. It is not known who the mother of the child, a beautiful little one three or six weeks old, is. The hospital authorities are in a quandary as to what to do with the baby, as the Marine Hospital is strictly a place for sick infants.

That the conflagration in Chelsea excited interest all around the world was shown in the receipt of a telegram from South Africa. It was sent to H. Woodland, No. 128 Broadway, Chelsea, a member of the family, asking if all were safe.

Lodges Active in Relief Work.

Measures towards aiding the victims of the fire are still being arranged. The fraternal organizations are particularly active.

The Massachusetts Grand Lodge of the Ancient Order of Odd Fellows has appropriated $300 for the relief of such members of the order as had wives and children and were burned out. The lodge will send to all the lodges in the State a call to aid in the work of relief, and if members with families who were burned out procure from the permanent secretaries of their lodges notes bearing the lodge seal and present themselves at the office of the Massachusetts District Lodge, No. 54 School street, they will be relieved immediately. The members of the order in Chelsea are also requested to send their present address to C. H. Brander, No. 180 Bloomingdale street, Chelsea.

The Hebrew Citizens' Club of Ward 9 will hold a mass meeting next Monday evening in the old Ward 9 Schoolhouse, Washington street, for the purpose of raising funds for the Chelsea sufferers. Among the speakers will be Mayor Hibbard, Hon. Ellery H. Clark and Leo J. Lyons.

At the last meeting of the executive board of the Bridge Tenders' Union of Boston and Vicinity $25 was voted to aid the Chelsea sufferers.

The Williamsmont Lodge, O. R. A., will meet Sunday at 2 p. m. at No. 33 Beacon street, Chelsea, for the purpose of taking action regarding the fire.

FRIENDS SEEK INFORMATION OF MANY MISSING

Notification as to the whereabouts of the following persons is asked:

Anderson, Andrew, and family, Marlboro street, 2 to 6 p. m. Sunday, No. 18 Prichard, ham avenue, Charlestown.

Andrews, Mrs. Sophie, No. 83 Central avenue, Mrs. Oscar Hooper, box 64, Pinson Cove, Mass.

Bierbaum, Joseph and wife, by Fred H. Guy, No. 69 Kinsley street, Nashua, N. H.

Bertsch, Max, by A. Bertsch, No. 27 Perry street, Everett.

Bell, ——, No. 32 Chester avenue, by Mrs. Frank Cushing, No. 32 Beacon street, Chelsea.

Butler, Nellie, Chester avenue, by E. F. Butler, No. 579 Dorchester avenue, South Boston.

Bryant, Mrs. Adelaide, and daughters, No. 65 Hawthorne street, by E. M. Corcoran, No. 39 William street.

Carney, James H., and wife, Congress avenue, Chelsea, by Joseph Carney, No. 44 Porter street, K. by C. 62, Charlestown.

Conley, Mrs. Nellie, No. 4 Waite street, Chelsea, by C. C. Wright, No. 47 Court street, Boston.

Chambers, R. G., No. 26 Matthews street, by Underwood Typewriting Company.

Cohen, Max, Everett avenue, by S. Greenblatt, No. 43 West Eagle street, East Boston.

Cummings, Mrs. Nellie, Chester avenue, by E. F. Butler, 579 Dorchester avenue, South Boston.

Dolan, Miss Margaret, Watts street, by Margaret Geary, No. 44 Walnut street, Chelsea.

Desmond, Daniel and family, No. 280 Chestnut street, by Miss Catherine Crowley, No. 70 London street, East Boston.

Dwiller, Mrs. Carrie and daughter and Mrs. Fred Janson, 106 Poplar street, by George W. Griffin, No. 4 State street, Portsmouth.

Doran, Clement J., No. 71 Central avenue, by Arthur C. Webber.

Di Genaro, Marietta and family, No. 12 Highland street, by Charles Solomon, No. 103 Hanover street, Chatham.

Fuller, Chester, No. 92 Cottage street, by Herbert Kingman, No. 21 High street, Chelsea.

Fredericks, Clarence and wife, No. 116 Chestnut street, by Mrs. William James, Hardwick.

Fisher, Miss, Central avenue, by Mrs. Frank Cushing, 32 Beacon street, Chelsea.

Fisher, C. C., and wife, No. 193 Chestnut street, by Mr. Carofa, No. 105 Bloomingdale street, Chelsea.

Gray, Miss Edith, and mother, Division street, by Mrs. Mary Collins, No. 110 Broadway, Chelsea.

Gehl, David and family, Suffolk street, by William Gordon, No. 129 Addison street.

Gallagher, Miss Ellen, of No. 43 Grove street, if alive communicate with friends at No. 11 Weiss street, Roxbury.

Gallagher, Miss Nellie, No. 43 Grove street, by Miss Jane Gallagher, 184 Pembroke street, Boston, tel. 3405, Tremont.

Hamilton, Mrs. and family, Grove street, by Arthur Thomson, 46 Hawthorne street, Chelsea.

Hutchinson, Ellen, Jr., No. 187 Chestnut street, by Grace Hall, Winthrop.

Harper, John, No. 73 Chestnut street, by Peter Gordon, No. 19 Rich street, Waltham, Mass.

Knowles, Mrs., and family, Chestnut street, by T. J. Worden, No. 84 Florence st., East Somerville.

Leonard, Mary, and family, No. 88 Marlboro street, by I. Robetof, No. 119 Second street, Chelsea.

Leonard, Mary, Marlboro street, Chelsea, by Margaret Sullivan, No. 590 Franklin street, Cambridge.

Leonard, Agnes, Chestnut street, by Mr. Greenwood, No. 253 Putnam avenue, Cambridgeport.

McGowan, Peter, No. 2 Prichard avenue, by Mrs. O. A. Fisher, Nashua, N. H.

Mahoney, Mrs. Mary, No. 114 Central avenue, by James Dougherty, No. 839 Broadway.

McAdams, Freeman, Central avenue, by Mrs. Lucy Williams, No. 12 Thurman street, Everett.

McDonald, Mrs. Vina, and family, No. 80 Vale street, by Mrs. A. A. Grey, No. 85 Concord avenue, Dorchester.

McPherson, Mr. and Mrs. William, No. 39 Haverford street, by Louis B. Tooher, No. 141 Brooklawn.

Marden, John A., and wife, Shawmut street, by Mrs. Frank Howe, Coldbrook Springs, Mass.

Nesbergerin, J., and family, by Daniel Harvey, No. 90 St. Germain street, Boston.

O'Neil, Mrs. Mary A., Cherry street, by H. H. Bond, Tremont Building, Boston.

Pike, Henrietta R., and Gertrude, No. 139 Park street, by Stella B. Pratt, No. 13 Porter street, Salem.

Remington, S. K., No. 8 Maverick street, now at No. 216 Cambridge street, Woburn.

Ritchie, Harry, and family, No. 126 Congress avenue, now at No. 52 Pearl street, Chelsea.

Sullivan, P. J., No. 165 Congress avenue, now at No. 18 Kingsman street, Revere.

Sidelinger, Miss E. L., No. 84 Central avenue, now at No. 200 Broadway, Chelsea.

Sidelinger, Arthur G., No. 84 Central avenue, now at No. 30 Elm street, Lynn.

Sidelinger, Mrs. G. W., No. 84 Central avenue, now at No. 200 Broadway, Chelsea.

Shapiro, family, No. 65 Fourth street, now at No. 17 Rock avenue, Lynn.

Sackmary, Mrs. Sarah, No. 62 Everett avenue, now at No. 333 Water street, South Reading.

Strout, Benj. E., now at No. 11 Campbell park, West Somerville, Mass.

Silverstein, Sam, No. 71 Fourth street, now at No. 98 Brighton street, Boston.

Taylor, Sarah and family, No. 18 Cherry street, now at No. 22 Linden street, East Boston.

Talbot, George F., No. 15 Shawmut street, now at No. 7 Dunstable street, Charlestown.

Thomas, E., and wife, No. 98 Grove street, now at No. 12 High street, Chelsea.

Taft, Mrs., No. 34 Matthews street, now at No. 263 Medford street, Malden.

Walsh, Rose, No. 98 Grove street, now at No. 12 High street, Chelsea.

Webber & Co., No. 280 Chestnut street, now at No. 4 Bloomingdale street.

Weers, Peter, and family, No. 206 Central avenue, now at No. 349 Sumner street, East Boston.

Wendell, Mrs. Otto, No. 518 Broadway, now at No. 49 Division street, Chelsea.

Taft, Mrs., No. 34 Matthews street, now at No. 83 Poplar street, Boston.

Walker, Theodore, and family, No. 24 Marlboro street, now at No. 44 Middlesex street, Boston.

Louis Baer, Chelsea Boy, Missing From Home Since Fire, Sought by Parents

Identity of Pretty Baby Girl at Marine Hospital Is Mystery.

Ronson, Mrs. Libby, Bench street, by Mrs. Woods, No. 53 Beacon street, Chelsea.

Robinson, Mrs., Congress avenue, by Mrs. Jane Dewey, No. 23 Rockvale av., Everett.

Rosenfield, Hyman, and family, No. 152 Ash street, by Simon Winn, No. 20 Garden street, Revere.

Shower, No. 77 Arlington street, by W. Smith, No. 37 Henry street, Malden.

Seavey, Park street, by W. E. Bedell, Wilmington, Mass.

Stevens, Mrs. Hanna, and 3 children, No. 528 Broadway, by C. H. Guilbrand, No. 6 Prescott street, Somerville.

Sprouster, Mrs. Mary, No. 17 Matthews street, by William J. Silver, Magee Furnace Company.

Tufts, Mr., and family, No. 58 Heath street, by Mrs. O. Donoghue, No. 1 Elton street, Everett.

Watson, Harriet, Chester avenue, by A. A. Norton, Mount Pleasant avenue, Maplewood.

Weston, Henry, and family, Congress avenue, by Mary E. Bird, No. 33 Chestnut street, Chelsea.

Weeks, Roland, Congress street, by Mrs. Gertrude Bigelow, No. 902 Tremont street, Boston.

White, William A., No. 321 Chestnut street, by Miss Mary Sweeney, No. 28 Brooks street, Medford.

Young, Mrs., and family, No. 61 Central avenue, by Miss F. Hawkes, No. 478 Geneva avenue, Dorchester.

SURVIVORS FIND NEW HOMES AND INFORM FRIENDS

The following persons wish to inform their friends, through the BOSTON AMERICAN, of their whereabouts:

Adams, Mrs. Ida, No. 5 Watts street, now at Nichols street, Everett.

Ash, Mrs. Richard, No. 10 Watts street, now at No. 72 Tudor street, Chelsea.

Adams, Mrs. Ida, No. 373 Broadway, now at No. 175 Condor street, East Boston.

Aaronson, Mrs. F., No. 14 Elm street, now at No. 19 Laurel street, Maplewood.

Bloomberg, Lewis, No. 97 Cottage street, now at No. 5 Canard street, Roxbury.

Barland, Adolph, No. 162 Chester avenue, now at No. 74 Spencer avenue.

Bloomberg, Mr. and Mrs. B. and Finn, James, No. 142 Congress avenue, now at No. 37 Cottage street, Chelsea.

Barron, J., No. 120 Everett avenue, now at 83 Sumner street, Everett.

Bloomberg, Charles, No. 120 Everett avenue, now at E. 83 Prospect street, Malden.

Brown, Miss Helen, No. 195 Walnut street, now at No. 375 Washington avenue, Chelsea.

Brown, A. W., No. 159 Walnut, now at No. 59 Grove street, Chelsea.

Brown, Mrs. Jennie, No. 159 Walnut street, now at No. 17 Sheldon street, Chelsea.

Brown, W. C., No. 159 Walnut street, now at No. 35 Lewis street, Chelsea.

Di Genaro, Marietta and family, No. 12 Suffolk, now at No. 74 Zeigler street, Roxbury.

Barron, Mrs. Ida and family, No. 120 Everett avenue, now at 13 Prosper street, Everett.

Collins, James, No. 156 Division street, now at No. 5 Allston street, Chelsea.

Collins, Miss Josephine J., No. 156 Division street, now with Albert Knox, Boylston street, Brookline.

Cotton, Louis A., and family, No. 83 Fourth street, now at No. 73 Second street, Chelsea.

Corbett, Peach, Miss, No. 41 Grove street, now at No. 23 Beacon place.

Cotton, Mrs. Phillips Exeter, Harvard College and Harvard Law School, '99, in 1903 he was appointed by the Governor Council staff with the rank of major.

PETITION TO FIX PROVIDENCE ROUTE

The Boston & Providence Interurban Electric Railroad Company, to which the Electric Railroad Commissioners on November granted a certificate to construct a high-speed electric line between Boston and Providence, through the towns of Hyde Park, Norwood, Walpole, Wrentham, Sharon, Foxboro, Mansfield, Seekonk and Attleboro, has filed a petition asking that the right of way be granted to through these several towns, as well as to the city of Boston from Forest Hills to the Hyde Park line.

LLOYD'S EYEGLASSES AND SPECTACLES

The great variety of styles, shapes and sizes of eyeglasses and spectacle frames that we always have on hand insures to any one the comfort and utility that can only come from a proper selection and a correct adjustment.

ANDREW J. LLOYD CO.
2 Stores { Bowdoin Sq., 216 Washington Street / Scollay Sq., 219 Boylston Street

'CHELSEA IN BAD WAY,' SAYS MAJ. HIGGINSON

HEAD OF RELIEF COMMITTEE, IN INTERVIEW, ISSUES URGENT APPEAL FOR AID.

In the Chelsea relief station, in the Kenny building, on Causeway street, Major Henry L. Higginson made this statement to the BOSTON AMERICAN:

"Things are in a very bad way over in Chelsea and the situation demands the co-operation of every public-minded citizen. A great deal has been done already, and to the people who have done it we are all deeply grateful.

"What we are most in need of now are household gilds, bed linen, towels and such stuff, and plenty if good, wholesome clothing. We are all working hard all the time, and I want to assure the public that all that can be done is being done right now."

MRS. A. G. VANDERBILT WINS DIVORCE SUIT

REFEREE TO RECOMMEND INTERLOCUTORY DECREE TO SUPREME COURT.

NEW YORK, April 18.—Mrs. Alfred G. Vanderbilt, it was learned to-day, has won her suit for separation from the young multi-millionaire. The report of the referee, recommending an interlocutory decree, will be filed in the Supreme Court on Monday.

The testimony taken by Referee David McClure in the case has now been completed. Referee McClure has finished his report, and it is this document that will be lodged with the Clerk of Part 1 of the Supreme Court. The papers will probably be passed upon by Justice O'Gorman. How long he will keep them in his office is conjecture, but within a reasonably short time it is expected that he will confirm the recommendation of the referee by granting Mrs. Vanderbilt her interlocutory decree.

By this decree Mrs. Vanderbilt will be free to marry again, if she so wishes, within three months after the date on the document. During that time, at the desire of either party to the suit, the case may be reopened, either will a view to a reconciliation or to change the decision in the matter. It is currently reported that Mrs. Vanderbilt will receive, as alimony, $60,000. Young Vanderbilt is worth anywhere from $40,000,000 to $60,000,000.

In confirmation of the news that the divorce suit is ended it was learned that Lewis Cass Ledyard, Mrs. Vanderbilt's personal counsel, would leave for the Lenard liner Caronia, with Mrs. Ledyard. He and Frederick Milburn of the law firm of Carter, Ledyard & Milburn, represented Mrs. Vanderbilt at the trial.

GUY MURCHIE IS APPOINTED U. S. MARSHAL

Major Guy Murchie, Rough Rider, friend of President Roosevelt, treasurer of the Republican city committee and prominent in Boston's social circles, has been appointed by the President to be United States marshal for the District of Massachusetts, succeeding Charles K. Darling, who resigned to accept the leadership of the United States Circuit Court of Appeals.

President Roosevelt acted as godfather to Theodore, son of Guy Murchie, at the christening about a year ago. Major Murchie and the President are close personal friends, dating back before the days of the Spanish war.

Guy Murchie Harvard '95, was asked by President Roosevelt, then Secretary of the Navy, to recruit what collegians he could for the famous Rough Riders Regiment. Later Mr. Murchie became a captain.

Major Murchie is a native of Calias, Me., and is thirty-five years of age. He was graduated from Phillips Exeter, Harvard College and Harvard Law School, '99. In 1903 he was appointed by the Governor Council staff with the rank of major.

There are two kinds of Merchandizing.

One, Giving Value; the other, Making a Sale.

The first spells Success; the other, Failure.

The Giving Value-Giving plan—four FULL quarts of

CALLAHAN-A-WHISKEY

Rye or Bourbon, for $3, express prepaid to any point in New England.

You will then understand why we succeed.

The House of
John F. Callahan & Co.
50 Years a Liquor House.
162-166 Federal Street, Boston

7-20-4
10c CIGAR.
Increased sales in past two months 437,000. Money's worth to consumer tells the story.

THE NEW DISCOVERY
For the cure of Asthma, Bronchitis, Catarrh and Consumption, is ready for free investigation free at the offices of the Osmo-Chemic Laboratories in Boylston st., Boston, Mass.; office hours, 9 a. m. to 12 m., 2 to 4 and 6 to 9 p. m.

CURSE OF MONEY, SAYS FRANK GOULD, CAUSED QUARREL WITH HIS WIFE

ADMITS SUIT FOR DIVORCE HAS STARTED

Mrs. Kelly, Mother-in-Law, Striving to Bring About a Reconciliation.

SAYS JEALOUSY IS CAUSE

Cupid's Misfortunes in Gould Marriages

HOWARD GOULD.

Married Katherine Clemmons, an actress, in October, 1898.

Sued by her for a separation in May, 1907, and alimony based on his income of $1,000,000 a year, alleging cruelty and inhuman treatment.

His answer a charge that she was too friendly with "Buffalo Bill" and later with Dustin Farnum.

Awaiting further disclosures and trial.

ANNA GOULD.

Married Count Boni de Castellane in March, 1895.

He squandered a large part of her fortune and after a few years there were reports of trouble between them.

She sued him for an absolute divorce, naming many co-respondents, and was freed from one Count only to wed another, if Count Helie de Sagan's prediction and hopes are fulfilled.

FRANK GOULD.

Married Helen Margaret Kelly, daughter of the late Edward Kelly, in December, 1901.

A love match which was soon broken by quarrels and finally culminated in a suit for a limited divorce and the angry separation of the couple.

NEW YORK, April 18.—Mrs. Frank Jay Gould's mother, Mrs. Edward Kelly, is trying to effect a reconciliation between her daughter and the latter's husband.

Gould admitted, departing for Hot Springs, Va., last night, that his wife began suit against him last Wednesday for a legal separation. Mrs. Gould and their two children are still at their Fifth avenue mansion, though reported also about to leave for the South.

Mrs. Kelly's idea is to have them meet among the Virginia mountains, where, far removed from the influences which led to their present differences, she thinks an understanding may be reached.

"Money Caused the Trouble."

"If I had been poor I could have escaped all this," Gould is quoted as saying in discussing his matrimonial troubles. "It is another case of the curse of money.

"Am I to blame? No, no. Nor is blame my wife. We both tried hard, but we were driven.

"And have I a defence? Well, I should say I have. But I mustn't talk about it."

The multi-millionaire spoke bitterly of the publicity given his family's affairs in the newspapers and declared himself completely fagged out, not from work, but from worry.

He refused to discuss the causes for his trouble, with Mrs. Gould.

"Helen is as much in love with Frank as she ever was, and I believe my mother-in-law is really in love with her," said Mrs. Kelly, in discussing the case. "So there is no hope of an immediate reconciliation.

"The thing that will bring them together again is their children. I hope that when they have time to think over things they will constantly recurring irritations, they will realize what they are doing and begin life again on more reasonable principles.

"There is, at any rate, no thought of a complete divorce.

"They were both too young to marry and, like so many rich young couples, they haven't anything to do but think about themselves. If they had to work for everything it would be far better for them.

Mr. Gould called me up before his departure and told me that he never said there was "too much mother-in-law" in the case as he has been quoted as declaring, but when I suggested that he say it politely he said it would be no use.

Admits Suit Was Brought.

Frank Jay Gould admitted to a reporter who accompanied him to Philadelphia on his virtual flight to Hot Springs, Va., that his beautiful wife, the former Helen Margaret Kelly, brought suit for separation last Wednesday.

Mrs. Gould alleges cruelty and neglect. Papers in the case were served on Gould at the Hotel Plaza on Wednesday night.

Mr. Gould has filed no counter suit and, so far as can be learned, he does not contemplate any action save in the nature of a vigorous defence. It is said that the husband's extreme jealousy is at the bottom of the difficulty.

The young husband had evaded an army of other reporters and began the interview by offering a wager that he could easily talk of the case, but he was caught off his guard when this question was suddenly put to him:

"When did you begin the action, Mr. Gould?"

"It was last Wednesday. You see, I tried, but things got so bad. Why, say, what can a fellow do? I mean, he is just driven—but do I lose the bet?"

He Has a Defence.

Again he was caught off his guard when this query was propounded to him:

"What action will you take, Mr. Gould?

Have you a defence?

"Have I a defence? Well, I should say I have. But don't you think that is personal? What would you say if you knew we were talking away? Let's make a little wager. What do you say? Just a small wager, I—but I don't want to talk. Are you fond of golf?"

Mr. Gould practically admitted that he was running away after the separation from his wife. He occupied a stateroom on the Chesapeake & Ohio express. When asked if he had brought suit against his wife he replied:

"If I say No—then what? If I say yes—think of that. If I say I don't know—and don't you know I don't? Oh, what's a chap to do? I say, this is terrible. I never felt it so much as just now. See those chaps that were on the train, bully fellows. We were laughing, did you notice it? Now I'm what? I don't know—say that a scene of three—say that—that's a good fellow!"

Mr. Gould threw a freshly-lighted cigarette on the floor and bowed his head between his hands. Trenton flashed past and still the young man did not move.

"Shall we just say mother-in-law and let it go at that, Mr. Gould?" the reporter asked.

"Why, that's not right. Think how it would look if we could type? See the letters? That name Gould in big letters again, and all because—because—you—because. Why I am wrong, all wrong. I have no right to talk this way. If it was only business we were talking, why I would talk and tell you—tell you anything. Ask me something about business. I could fool some of you chaps. It's not all golf and dollars and things with me. I am in business."

Afraid to See His Name.

Mr. Gould had lighted a fresh cigarette. "G-o-u-l-d—I can see that name spelled out in type right now. See this pile of papers I have by my side. I have turned over every first page; that is, Henry did. But I will look after awhile. I don't care, say something about me—but there, I go again. Do you want a chap to act like a cad? I should say not.

"Then the papers were filed and you place $ it all upon outsiders—that is, others interfering between your wife and yourself?" he was asked.

"See, we are drifting back again," he replied, as he reached for his battered dress suit case and threw a look on some of what appeared to be a hastily packed collar, tie and handkerchief.

"When did you decide to bring this action?"

"Did I bring it?"

"Did you?"

"I didn't say so."

"Your lawyer, of course."

"Did Nicol say so? Why, wait until I see—but he never said so. You want me to talk. Bet you $10 I don't think about me. I say that will be worth while. It will kill time."

"Is it true that your mother-in-law is responsible?"

"That is my private affair, sir," replied Mr. Gould, with the only display of anger on the trip.

Beautiful Wife of the Third Son of Jay Gould, Who Sued for Separation Because of Her Husband's Jealousy. She Was Helen Margaret Kelly.

SIX MONTHS' SENTENCE FOR CHAUFFEUR

Newton Man Convicted of Insulting Officer at Chelsea, but Appeals.

Herman F. Oakes of Newton, chauffeur for Frederick L. Harris of Wellesley, was sentenced by Judge Bosson in Chelsea court this morning to the maximum sentence of six months in the House of Corrections for insulting a military officer in the discharge of duty.

Oakes appealed and was held in $500 bail for the higher court.

He was arrested at the fire district boundary line in Chelsea at the corner of Everett avenue and Broadway, Thursday, by Lieutenant William Cann of B Company, Eighth Regiment, assisted by other soldiers. He was called out that night, brought into court yesterday and held for continuance to-day.

Oakes was driving his employer's auto at the time and did not recognize the uniformed and two young women.

According to the story told today by Lieutenant Cann and two privates of the Eighth, Oakes came along in the auto and was held up by Lieutenant Cann, who was detailed there to take care of all parties and see that they had passes. Cann told Oakes to stop. Oakes, it was testified, snapped back, "Oh, that be," and passed the car along so quickly they got by into the fire district before Cann could stop him. A few minutes later Oakes came driving the car back. Cann ordered him to halt. Oakes, it is alleged, again made an insulting remark and an insulting gesture toward Cann.

In handing sentence Judge Bosson said: "In the present condition of the city particularly every one should respect the authorities and people should willingly and cheerfully comply with their requests."

SENATE TODAY HONORS PETTUS AND MORGAN

WASHINGTON, April 18.—To-day in the Senate was set apart to honor the memories of the late Senators John T. Morgan and Edmund Winston Pettus, both of Alabama. The occasion was memorable as it was the first time in the history of the republic that the United States Senate has been called upon to mourn upon the same day the loss of two of its members from the same State.

A similar instance will occur on May 2, which day has been set apart for eulogies on the late Senators Mallory and Bryan, both of Florida.

Senator Johnston, who succeeded the late Senator Pettus, and Senator Bankhead, who took the seat made vacant by the death of Senator Morgan, offered the customary resolutions to-day, and addresses will be delivered on the dead.

Of Senator Pettus, Johnston related the official story of how he, then a lieutenant-colonel of the Confederate army, headed a desperate charge at Vicksburg, capturing a redoubt, under a galling fire, taking many prisoners and a flag. Major-General Stevenson in his official report declared: "A more gallant and desperate charge has not been illustrated our arms during the war."

GIRL, ONCE ON TRIAL FOR LIFE, ASKS DIVORCE

NEW YORK, April 18.—Application for alimony and counsel fees pending a suit for divorce this morning, made before Supreme Court Judge Cohn, in Brooklyn, by Mrs. Beverly Burns Whitley, formerly Miss Lavelle White Whitley took, recalled a case which attracted public attention.

The plaintiff, before marriage, was Florence Burns, a cigarette girl, who was tried and acquitted on the charge of slaying Walter Brodie in the Clifton Island Hotel in 1902.

"Florence Burns is almost destitute," said her lawyer, Herman L. Roth. "There is no truth in the allegation made by her husband that she is living in luxury and having a living in a Manhattan gambling house."

FOUND THE CLAM IN DICTIONARY

"The knowledge of the consuming public concerning modern food products is as deplorable in its limitations as it is of time amazing," said Arthur Dorrance, president of the Jersey concern that supplies the world with Campbell's soups. "Not a few persons think that a clam chowder doesn't grow up, commending some one of their twenty-one kinds of Campbell's soup which has proved particularly gratifying. One lady wrote that she had no complaint to make of the quality of Dr. Burkhart's Clam Bouillon, but was much disappointed at the quantity of clams she found in it big enough to see. She was respectfully referred to the dictionary.

"There is a vague conception in the minds of many that Campbell's soups are prepared very much in the manner of the home product, whereas quite the reverse is true. With many of the kinds she has on hand we not only unnecessary but unpurchasable. Our machinery being employed from start to finish. Modern methods insure absolute accuracy, unexceptional purity and what is perhaps most important of all, extreme cleanliness. Every visitor to our establishment is at once impressed with the delightful cleanliness of operations made by ourselves, the huge steel kettles, the constant cleansing and driving of pure air, our five artesian wells, all are matters relevant to our business. Our care and watchfulness begin with the planting of the seed and not pending a single factory tomato and never lets up until a Campbell's Tomato Soup is in the hands of the consumer. We can with unfamiliar red and white label. Could every lady see the whole staff from our factory see as make Campbell's Soups we could have no trouble to require Further other or better advertisement."

DR. BURKHART'S VEGETABLE COMPOUND.

Dr. Burkhart's Vegetable Compound is the recognized remedy for the successful treatment of rheumatism, catarrh, kidney, stomach and liver diseases, neuralgia, indigestion, constipation, nervousness, female troubles, etc. It fills the veins with pure, rich, healthy blood. All druggists, 50 days' treatment, 25c.

FAIR EASTER WEATHER IS NOW IN SIGHT

Weather Bureau Predicts Showers To-night, with Clearing to Follow.

To-morrow promises to be mild and fair for Easter celebration and for visiting the Chelsea fire ruins.

There is much interest in to-morrow's weather for these two reasons. Easter weather is important in itself. But it is a fact that hundreds, even thousands of Bostonians are figuring on going over to Chelsea to-morrow and seeing what they can of the devastation made by the conflagration.

The local forecast is:

"Showers to-night, followed by clearing weather Sunday morning; warmer to-night; brisk to fresh westerly winds."

This means that we will get a little rain late this afternoon or to-night, but that the rain should be cleared away by Easter morning.

The weather man explains things this way: There is a storm now central over Illinois and moving East at a respectable gait. At 8 a. m. to-day the rain had traveled as far East as Pittsburg and was still going toward the Atlantic.

It will reach Boston in due time and will blow out to sea during the night, unless it has a relapse or some other unfavorable symptom arises, as the doctors say.

FLEET WEIGHS ANCHOR; SAILS FOR SAN PEDRO

Warships Are to Separate for Visits to Little Ports Off Los Angeles.

SAN DIEGO, April 18.—The Atlantic battleship fleet weighed anchor and left this harbor this morning, and went out through the mist that hung close over the bay. San Pedro is the next stopping place. There the fleet will divide, four ships remaining in the harbor of San Pedro and four each going to Redondo, Santa Monica and Long Beach, the little ports deployed near about Los Angeles.

From all of these ports electric traction lines run to Los Angeles—just like the spokes of a wagon wheel to the hub. The people of Los Angeles have prepared a great welcome for the fleet.

One great feature of the fleet's trip up coast is the flocking of people to the shore to see the vessels pass. The sight is well worth travelling far to see. In the clear weather their white hulls glistening in the sunlight and the smoke from their funnels trailing miles behind, the ships form a remarkably impressive picture.

CAR STRIKERS BURN BRIDGE; TROOPER SHOT

CHESTER, Pa., April 18.—Two cars were run out of the car barns on the Wilmington division to-day, surrounded by thirty State constables, who accompanied the cars as far as Chester, on the only line between Pennsylvania and Delaware. The strikers say they will not permit cars to pass the State line, and trouble is looked for.

Strike sympathizers died on a detachment of State constables at Upland, wounding one of them, Sergeant Rigg, a son of John A. Rigg, the president of the traction company.

Early to-day strike sympathizers burned down a bridge over Johnson's Creek, connecting the cities of Trainer, on the one side, and Marcus Hook, on the other. The trolley line from Chester to Marcus Hook crosses the bridge. No arrests have been made. About the same time a considerable stretch of trolley poles in the vicinity of the bridge was cut down.

LEAPS TO DEATH IN BIG FURNACE

PITTSBURG, April 18.—The charred bones of a man who had thrown himself into the roaring furnace of the Crucible Steel Company's plant at Lawrenceville were found to-day. The furnace fire is allowed to burn low for three hours after midnight, and when a fireman went to add a fresh supply of fuel he found the bones in a corner.

LABOR NEWS

ALLIED PRINTING TRADES UNION LABEL COUNCIL BOSTON, MASS. 96

Last night Stationary Engineers' No. 16 voted to establish a benefit relief and social fund, also suffered from the Chelsea fire.

Carpenters' Union No. 67 voted $400 to assist their striking brothers in New Haven, which is $2 cents per week per member. The assessment of benefits to the unemployed members of Carpenters' Union No. 67 of Cambridge and Watertown, which assisted the members affected by the recent fire, will be made by the members themselves at a late night that they had lost their homes will be relieved. The meeting will be held in Odd Fellows' Hall, Lake street, and will take new headquarters at 1 Lake street, Allston, and will be held every Monday evening.

International Secretary-Treasurer Frank Duffy, of the United Brotherhood of Maintenance of Way Employes' Alliance, yesterday received a large sum of money to the fifty members of the Alliance who lost their homes in the fire. The international will assist the members for at least a week more and the remainder will also do their share.

The Local Eastern Council of Carpenters met last night at No. 20 Hanover street to consider the new agreement submitted.

Stone Masons' No. 9 will hold their next meeting in their new headquarters at No. 240 Harrison avenue.

District Council No. 3 of the Independent Order of Culinary and Domestic Workers will be meeting at No. 6 Roberts' Building to-night to hold a business meeting for the purpose of electing officers for the ensuing year. Among the invited guests are Mayor Fitzgerald, Samuel Gompers, Benjamin W. Wilson, E. H. Durgin, Stephen O'Meara, James J. Storrow and E. Gerry Brown.

Boston District Council of Carpenters has established a "trial committee," which will act hereafter on all cases of violations of trade rules reported to the council. Hugh McKay, of East Boston; H. B. Fenn, of Dorchester; Charles Abel, S. MacDonald, of Ship Carpenters and Joiners' Union, and Thomas Calihan and Michael Mc-Grath, of Brighton, No. 860, are the board of trial. Every member of the council is a member of the committee.

Teamsters' No. 445, have affiliated with the Teamsters' Joint Council of Boston.

Tomorrow the Council of Federated Trades of the Labor Lyceum System will meet at No. 724 Washington street.

Bakers' and Confectioners, No. 191, will hold their regular meeting to-morrow at Wells Memorial Building, 360 Washington street. Action will be taken to relieve any member who suffered through the fire.

National President Michael F. O'Brien and Secretary-Treasurer Frank Feehan, of the Boot and Shoe Workers' Union, are in New York to-day attending the annual convention of the American Federation of Labor.

The assessment of 50 cents a week for one month has been levied by Boston Printing Pressmen's Union, No. 67, to aid the unemployed members.

MEETINGS TO-NIGHT.

Carpenters No. 754 at No. 67 Warren street, Roxbury.

Chair Hat and Cap Makers No. 7 at No. 724 Washington street.

Skirt and Cloak Pressmen No. 12 at No. 83 Leverett street.

Vest Makers No. 172 at No. 122 Salem street.

Skirt and Cloak Makers No. 13 at No. 15 Province street.

Print Cutters No. 173 at No. 164 Canal street.

Colonial Workers No. 182 at No. 249 Tremont street, in Castle Square Hall.

SECOND FRENCH TO PROSECUTE ALLEGED CITY LOOTING

DISTRICT ATTORNEY CALLS ON THE FINANCE BOARD FOR EVIDENCE.

United States District Attorney French will prosecute the men charged by the Finance Commission with having combined to moist the city of Boston.

District Attorney French to-day sent this letter to Nathan Matthews, Jr., chairman of the Finance Commission:

"The attention of this office has been called to the recently published report of your commission to the Mayor and Council of the city of Boston, in which you urge the indictment in a United States Court, under the Sherman act, of certain corporations and individuals concerned in an alleged conspiracy in restraint of interstate commerce in connection with the contracts for the Cove street draw span and the Brookline street bridge, among others, in Boston; and state that the evidence obtained by the commission is so complete that there should be no difficulty in the government's securing a conviction in this case.

"I need hardly say that if you will submit this evidence to me the department of justice will promptly take such steps as the law and facts seem to warrant, to find out that any violation of the law may be punished.

"Upon receiving the letter the Finance Commission immediately prepared to submit its evidence to Mr. French, as requested.

Making accusations of "plain dishonesty and deliberate fraud," the Finance Commission yesterday began criminal prosecution in the Federal courts, under the Sherman act, of twelve big corporations, and the officers thereof, which have had business dealings with the city of Boston.

The "Boston Agreement."

In its report to Mayor Hibbard, which is made as a result of a recent hearing, at which the manner of obtaining contracts for municipal bridge building and for boilers and repairing was thoroughly investigated, the Finance Commission uses plain language in its characterization of what has been known as the "Boston agreement."

It further recommends that action be started in the State courts to recover money "out of which the city was defrauded in the boiler repairs contracts of 1904 and 1906, in the fire proofing contracts and the Broadway bridge transaction of 1902."

It suggests that suits be brought in the United States Circuit Court for the district of Massachusetts against all members of the "Boston agreement" who submitted bids for city work, to recover triple damages allowed in such cases by the provisions of the Sherman act.

The Commission recommends that evidence of collusive bids and violations of the Sherman Anti-Trust law be presented to Federal Grand Jury.

It declares that bidders for city work should be required to take oath that offers are offered in good faith.

Names Twelve Concerns.

Concerns against which the Finance Commission recommends criminal action are:

American Bridge Company of New York, Pennsylvania Steel Company, New Jersey Bridge Company, New England Structural Company, Boston Bridge Works, Inc., Eastern Bridge and Structural Company, Berlin Construction Company, Canton Bridge Company, Owego Bridge Company, Groton Bridge Company, King Bridge Company, Frederick W. Sage, for Belmont Iron Works.

According to the report of the Commission, the members of the "Boston Agreement," so called, include these firms and corporations: American Bridge Company, The Phoenix Bridge Company, Brown-Kelly Iron Works, Berlin Construction Company, The Boston Bridge Works, The Chelmsford Foundry Company, The Canton Bridge Company, The Owego Bridge Company, The Groton Bridge Company, South Iron Company, New England Structural Company, Eastern Bridge and Structural Company, Megrath & Jones Company, United Construction Company, Springfield Construction Company, Hall & Goodhall Bridge Company, J. T. Croft & Company, I. M. Ham & Company, Fletcher & Crowell Company, H. P. Converse & Company, Milliken Brothers, Lovejoy & Garrigus Company, James H. Tower, Smith & Lovett Company.

The commission charges some of the great iron and steel concerns of the country with "pooling" their interests in the best business dealings with Boston.

Steel Trust Involved.

The largest of these concerns is the American Bridge Company, a constituent member of the so-called United States Steel Corporation, or Steel Trust, as it is commonly called. The American Bridge Company is capitalized at over $61,000,000.

RUSSIANS ROUT PERSIANS, RAID TWO VILLAGES

TIFLIS, April 18.—Russian troops have invaded Persian territory in the vicinity of Ivanan to punish Kurdish raiders of Russian garrison at the frontier post, Belasuvar, April 12.

The fight in which they were greatly outnumbered, the Russians routed the Persians, inflicting a loss of thirty-four men killed and fifty wounded. The remainder of the raiders fled and fled.

The Russians lost one officer and seven soldiers wounded.

The Russians bombarded the neighboring villages of Kodzhedikhi and Zariah and razed both. The non-combatants suffered great losses.

NOTED PIANIST MRS. YERKES'S LATEST SUITOR

CHICAGO, April 18.—Leo Tecktonius, pianist, virtuoso, 24, handsome and magnetic, is the latest suitor for the affections of Mrs. Charles T. Yerkes, whose marital escapades with Wilson J. Minor after the death of her husband called in the divorce court.

"Teck," as he is familiarly called in musical circles in New York and Chicago, will be presented to Mrs. Yerkes, whether he will give an Easter reception to-morrow night, at which Mrs. Yerkes is expected to be one of the guests.

Tecktonius has been paying marked attention to Mrs. Yerkes all Winter, according to the gossips, who claim to be informed, and it is said the wealthy Chicago widow is hesitating over accepting his proposal.

The young man belongs to a wealthy family of Racine, Wis., and has achieved marked success in his profession. He studied with Emil Liesling in Chicago, then went abroad and won fame in Paris.

FRESH VEGETABLES FOR CANAL WORKERS

WASHINGTON, April 18.—Vegetables fresh from the garden and eggs direct from the Plymouth Rock will be possible for men working on the canal zone if Congressman Sims's bill which has been favorably reported to the House from the Committee on Interstate and Foreign Commerce. It provides that the government may lease to individuals small farms on the zone for twenty-five years.

GOVERNOR GUILD IS IMPROVING DAILY

Governor Guild's improvement continues and the doctors feel that the convalescence of their patient is progressing as well as can be expected. The gain has been steady and the Governor is daily getting stronger.

JAYNES

Absolute Worth

That's what we give with every sale. Exhibited prices for drug store goods have become simply a matter of memory. Our continued efforts are to lower them.

We make a profit on everything we sell, but we are able to reduce this profit to the minimum from the fact that our purchases are for cash in large quantities. This means the ordinary dealer buys in small quantities on credit. The saving thus made we give to our customers. Our location is also a factor in reducing the cost of many items of your variable needs in your business. You can depend on getting the worth of your money when you make a purchase at any of Jaynes's stores. Try them.

More than ten thousand people are using Riker's Antiseptic Tooth Powder, purchased last week at our Boston stores. They all like it. Why don't you try it? 15c.

MINERAL WATERS

	Contents	Price	Price One
	of Case	Per Case	Bottle
Abieux	50 bottles	$11.50	$2.35 .25
Apollinaris, qts.	100 bottles	12.50	1.10 .13
Apollinaris, pts.	50 bottles	8.00	4.15 .20
Aqua Ava	50 bottles	8.00	2.25 .20
Bethesda, qts.	50 bottles	8.00	2.25 .20
Bethesda, pts.	50 bottles	4.50	2.25 .10
Buffalo Lithia	12 bottles	2.75	2.50 .30
Carlsbad	50 bottles	13.50	7.50 .40
Carlsbad	50 bottles	8.75	4.75 .25
Castilian	50 bottles	8.75	4.75 .25
Congress, pts.	48 bottles	2.25	2.00 .25
Congress, qts.	24 bottles	2.00	1.00 .10
Constitution	12 bottles	4.00	4.00
Cook's Imperial, qts.	50 bottles	12.50	5.50 .30
Evian	50 bottles	11.50	2.75 .15
Frankenheim	50 bottles	8.00	2.75 .15
Hathorn, qts.	24 bottles	8.00	2.75 .15
Hunyadi Janos	50 bottles	13.50	7.50 .40
Hunyadi Matyas	50 bottles	10.00	5.40 .30
Hygeia, qts.	50 bottles	10.00	5.40 .30
Hygeia, pts.	50 bottles	5.40	3.40 .20
Ivanhoe, ½ gals.	12 bottles	3.40	3.40 .30
Isham's Water of Life	100 bottles	11.00	1.40 .15
Londonderry Lithia	50 bottles	8.00	4.00 .20
Londonderry Lithia, qts.	12 bottles	4.75	4.75
Londonderry Lithia, ½ gal.	12 bottles	5.00	5.00
Mount St. Clement	12 bottles	5.00	5.00
Pabst	12 bottles	3.00	3.00
Pierrefonds	12 bottles	2.25	1.50
Pluto	100 bottles	11.00	1.40
Poland, pts.	50 bottles	7.50	3.00
Poland, qts.	50 bottles	8.50	4.50
Rakoy	50 bottles	8.50	4.40
Red Raven Splits	50 bottles	8.50	4.40
Rubinat Costal	50 bottles	8.50	4.40
Rubinat Tarrasa	50 bottles	8.50	4.40
Seltzer, Lithia	12 bottles	5.50	5.50
Shasta	50 bottles	8.50	4.50
Vichy Celestins	50 bottles	8.50	4.50
Villaroles, small	50 bottles	12.50	5.00
Villaroles, large	50 bottles	13.50	5.00
Vondrella	12 bottles	3.00	1.80
White Rock, pts.	100 bottles	13.00	1.40
White Rock, qts.	50 bottles	8.00	.10
White Rock, ½ gals.	12 bottles	4.05	.40

Mail orders promptly filled.

RIKER-JAYNES DRUG STORES

WM. B. RIKER & SON CO., N. Y. Proprietors

50 Washington St., cor. Hanover—108 Washington St., cor. Bedford—377 Washington St., opp. Oak—143 Summer St., cor. South—129 Summer St.

4 STORES IN NEW YORK 5 STORES IN BROOKLYN

RIKERS

WHOLE WORLD OF SPORTS COVERED FOR THE BOSTON AMERICAN BY ITS CORPS OF EXPERTS

SIX CLUBS WILL FIGHT IT OUT FOR PENNANT THIS YEAR, SAYS CONNIE MACK

ATHLETICS IN FIRST GAME IN THE HUB

trip, but will join the team when we open on our home grounds next Wednesday. I left five men at home, making a squad of twenty-three all told."

Jimmy Collins has his wife with him on the trip. Jesse Reidy, baseball editor of the Philadelphia North American, is also with the team.

REMARKABLE SNAPSHOT IN LAST GAME BETWEEN THE RED SOX AND SENATORS.

Pickering sliding for third on Pruiett's wild throw, Lord on third trying to get the ball.

Pickering kept right on when he saw the wild fling and crossed the plate safely.

PHOTO BY SMITH

AMERICAN LEAGUE

HOW THE CLUBS STAND.

	Won.	Lost.	P.C.
St. Louis	2	0	1.000
BOSTON	2	0	.000
New York	1	0	1.000
Cleveland	1	1	.500
Philadelphia	1	1	.500
Detroit	1	1	.333
Chicago	0	1	.000
Washington	0	1	.000

GAMES TO-DAY.

Philadelphia at Boston.
Washington at New York.
St. Louis at Chicago.
Cleveland at Detroit.

GAMES YESTERDAY.

Washington, 2; Boston, 1.
Philadelphia, 5; New York, 2.
St. Louis, 1; Chicago, 0.
Cleveland, 12; Detroit, 8 (12 innings).

HANS WAGNER IN TODAY'S GAME AGAINST REDS

CINCINNATI, April 18.—With Hans Wagner at shortstop to-day the Pirates will enter into the game with the Reds here with even more confidence than they have displayed in their three games played to date, all of which have ended in victories.

Wagner has been holding out all season. He has not yet returned from the game for good in favor of chicken raising, but the fascination of the game was as strong that yesterday in Pittsburg President Barney Dreyfuss induced him to sign a contract which is said to call for $10,000, making him the highest salary drawn by any player in the country.

GAMENESS MAY WIN BOUT FOR HONEY MELLODY

Many admirers of Honey Mellody believe that his gameness will win for him against Harry Lewis the Quaker lad when they meet in the ring at the Armory A. A. on Monday night.

Mellody never was a lad in the local ring who ever gave the onlookers a better run for their money than Mellody. It made no difference to him whether he was beat or the champion or a dub, he went about his work in a determined, game manner that brought the applause from those who sat at the ringside.

Mellody has a rushing, slam bang style that may be decoid of the grace of Attell, but when he lets go there is little time behind the blow, and he wallops away with an earnestness that shows that he is there at all times to win as quickly as he can.

Some of the best sport witnessed at Chelsea, when the game was at its height there, was furnished by Mellody, and no matter whether defeat or victory was his portion, he battled in only a game white man will.

Lewis is not by any means a set mark, to the Mellody is the gamest white man out of the limelight for a week or more. In closing the door of his room he caught his finger in the jam and peeled a couple of inches of flesh and skin off the digit.

McGuire, as soon as he heard of the accident, appointed Burchell manager of the Yannigans, and the left-hander left with the second team of the Red Sox for Lowell this morning, to fill a date there this afternoon.

The team that will battle with the New England Leaguers includes Dennie Sullivan, Walter Carlisle, "Honey" Crvath, Jimmy Barrett, Frank and Pat Donahue, Harry Ostdiek, Joe Cicotte, Harry Maire, Ralph Glaze and Fred Burchell.

BURCHELL'S FINGER HURT

NOTES OF THE GAME.

Dahlen made the only two errors to Boston's discredit, and both were on ground balls hit to him in the seventh inning.

Lewis played a brilliant game for Brooklyn. He killed several base hits around the second sack and made a remarkable one-handed catch of a fly lifted to short left field by Yaeger.

Flaherty covered first sack in fine style on ball hit to him. Jordan and Hinchman fell hit all three of the Boston pitchers hard. Bowerman in delivering the ball to the boxes. Flaherty gave two passes and struck out five men.

Wagner and Maloney was caught between home and third Bowerman run him down in a fine piece of work, Wagner getting the ex-Dixiet.

The attendance at the three Brooklyn games was given 28,000. This was a big gate, considering the chilly weather.

The Boston infielders worked very fast together in every game.

STAR BOUT AT DOVER.

DOVER, N. H., April 18.—Patriots' Day will bring about a revival of the boxing game in this city. Jerry Sloan of Rochester and Hart Connelly of Portland will go the star attraction in a 10-round bout. Kid Sullivan of Fall River will meet Young McFarland of Thompson & Mr. six rounds as a preliminary. Foley of New market will

CONNIE MACK IS ONLY BENCH MANAGER LEFT

We hear much of Hug Jennings, the executive manager of the Tigers, but there are seven other men holding similar positions who have their peculiarities.

Hughie Jennings is more like a ball player and sets like a man engaged in athletics. There is a quickness to his step and a sharpness to his voice that stamps him as a man of action. But his near rival could not be more different if he studied to take such a part.

Connie Mack had to cut five syllables from his name before he could make a real big hit in the major leagues as a baseball player. As Cornelius McGillicuddy I doubt could remember his name long enough to state that he had caught a good game. After he cut it down more than half they began to notice him. Then he was tall, awfully tall, and he carries himself like an undertaker who's afraid he isn't going to get paid. But Connie always was thin.

Connie is the only bench manager left in the league. All the rest wear uniforms on and direct play from the coaching lines. Connie is dressed quietly, does not coach. He seldom moves and seldom speaks. Connie never flatters a man for a good play and never calls him very strongly for making a bad one, if a dumb play is made the culprit hears, in icy tones:

"Very nice play that, where did you learn it?"

The player realizes last he never learned it anywhere. He meekly explains that he "just made a mistake."

"Well, next time do this or that," says Connie, in the same even, cutting tone. And the player goes out, realizing that he has been taught something. Connie is beloved by all his players, and yet there is no doubt that he runs the cleanest team in the league from the other standpoint.

As Jennings is one of the old Baltimore orioles, Jimmy McAleer is one of Pat Tebeau's old Cleveland crowd. He has the same desire to win and the same virulent hatred for defeat. But unlike Hughie, he is not always able to hold his temper. He likes to raise thunder when a man is not present to dump the ice water on his head.

When a game starts Mac's can is straight on his head. If the team's ahead it is quietly tucked away back by his ears. If they begin to lose it gradually crawls forward until it is way down over his left eye. Off the field McAleer is a quiet, good fellow, full of fun and good stories. On the field he glories in being a crab.

Clarke Griffith is the man of ideas—and brains. He is the "chuck" player of baseball. He figures that by shooting the ball in front of the bench he will have a better chance to win. It is but one of a thousand tricks. He gets ideas and they go away with him.

Jack Chesbro lost a two-hit game against Detroit last Summer because of Griffith's "ideas." Griff got the "hunch" that Charley Schmidt could not throw to second on that particular day. The Yankees had a batting streak that afternoon and were pounding the ball all over the lot. But every time a man got to first Griffith ordered him to go down. He would start for second and Charley would throw him out. He was turning some of them back, but it made no difference to Griffith. He was right on sending them down.

Finally Moriarty checked the ball into the infielders and Sam Crawford trotted around the sacks, winning the game for the Tigers. Griff's hunch didn't work.

"See, that was tough luck," he remarked to Willie Keeler after the game.

"Yes," said Willie, who was not playing owing to an injured thumb, "that was just when I needed it."

Aside from saying unkind things to the opposing pitcher, Griffith's specialty is shocking the umpires. Griff was up in the air last April when one day Jimmy Dygert was talking about some umpire's suggestion to save two innings every game and that one could stand behind the plate all the time in order to judge balls and strikes better.

"Ain't that rich?" said Griff. "Want to judge the balls and strikes better. As though they ever judged them at all. I'm going to suggest that they build towers in every centre field corner in the league and have them placed on top of them. They wouldn't be in anybody's way then, and they could give their decisions just as well as though they were on the ground. They guess at them all, anyway."

TWIRLER NEEDS PLENTY OF LUCK TO WIN GAMES

Addie Joss, the Naps' crack twirler, recognized as one of the greatest pitchers in the country, claims that the successful pitcher must have his share of luck as well as plenty of nerve and good control. The average fan thinks the twirler that is hard to beat must have big curves, great speed and the spit ball, which makes the statement of Joss all the more interesting.

There is no doubt that luck figures largely in every game a pitcher works. During the long string of victories piled up by Joss last year he won, like all twirlers, a lucky game, but don't think for a minute that he didn't run his share of hard luck. The game that broke Joss's string of successive victories was one of the best performances of the year. He was opposed by Winter of Boston, and although he allowed only six hits, he lost, 2 to 0, because the Naps couldn't touch Winter.

Three Things Pitcher Needs.

When asked recently what a pitcher had to have to be successful in the big league, he replied:

"Control, nerve and luck are the essentials—heavy on the luck. But you can never be successful without the nerve. And the thus to have that in plenty is when you are going like a cooked goose one day. They call the catcher. When your teammates see that you are plugging right along, they'll plug for you.

"If they see that you are failing down with them they'll get right along and continue to fail further, but when they notice that you are paying no attention to their mistakes and are going along without a falter, they will brace up and tear their arms out trying to win for you.

"If I ever get to be a manager I will have a catcher who will pitch for Harvard, while Maloney, the crack pitcher, will represent Fordham.

The Harvard team will be strengthened by the presence of Aronson, who had made up his deficiences in his studies, in centre field and Dana in right field.

HARVARD WILL PLAY FORDHAM'S STRONG NINE

BATTING ORDER.

HARVARD.	FORDHAM.
Leonard, 3b.	Gergan, 1b.
Keefe, 2b.	Hartman, 1.f.
Briggs, 1b.	Mahoney, p.
Simons, ss.	Eagan, c.f.
Lanigan, l.f.	Coffey, s.s.
Aronson, c.f.	McDonald, c.
Dana, r.f.	Scanlon, r.f.
Currier, c.	Sheridan, 3b.
Hicks, p.	McCaffrey, 2b.

What is predicted will prove one of the most exciting games of the season will be played by the Harvard and Fordham nines at Soldiers Field this afternoon.

The New Yorkers have not been beaten as yet, numbering among their victims the Yale nine by a score of 4 to 1. If the Crimson players are able to get away with a victory it will be a big factor in imbuing confidence into the men.

Hicks, who pitched for the Harvard freshmen last year, will pitch for Harvard, while Maloney, the crack pitcher, will represent Fordham.

The Harvard team will be strengthened by the presence of Aronson, who had made up his deficiences in his studies, in centre field and Dana in right field.

WADDELL ONLY ALLOWS ONE HIT

CHICAGO, April 18.—All Chicago to-day is talking about the great pitching feat that Rube Waddell yesterday when he only allowed the White Sox one scratch hit, that being the only ball hit out of the infield. To Second Baseman Ans belongs the distinction of being the only man to safely hit Rube.

"How Connie Mack's eyes must water to-day," said Jimmy McAleer, "when he reads of the great stunt performed by Waddell, whom he practically turned over to us as a present. I figure that Rube will be one of the stars of the year, his record of yesterday going to show what he is capable of by the way of spectacular stunts."

The Browns beat the White Sox, 1 to 0, Frank Owens also pitching good ball.

SCHOOL GAMES TO-DAY.

Exeter vs. Williston at Exeter.
English High vs. Dean Academy at Franklin.
Tufts vs. Amherst at Amherst.
Worcester vs. Middlesex School at Concord.
Hudson vs. Pomfret at Pomfret, Ct.
Boston Latin vs. Groton at Groton.

PRESENT-DAY BACKSTOPS BEST DECLARES CHANCE

CINCINNATI, April 18.—Manager Frank Chance of the world's champion Chicago team scoffs at the stories told of the tricks of old catchers in purposely dropping the ball so as to coax a runner to advance a base and be caught on the attempted throw, and also declares that the present day catchers are better than those in the days of "Buck" Ewing and Mike Kelly. He had this to say to-day:

"It's strange what a bunch of top-notch third basemen there have been among the big leagues during the past ten years, while there has been a remarkable dearth of star catchers. Just cast your eyes over the third catchers and you will find a number of classy men have been in the game. There were Jimmy Collins, Bill Bradley, Harry Steinfeldt, Arthur Devlin, Tommy Leach, Bill Coughlin, Lave Cross, Lee Tannehill, and a few more, who would have been better than others, more versatile, better batsmen or base-runners, but for covering third station they were all stars of the first magnitude.

"Now look at the array of catchers. There are Roger Bresnahan, Chicago-Kling and Bresnahan in the National and Sullivan, Schreck and Criger in the American. Criger's day has passed, but he was one of the greatest catchers in the game. Right here I wish to say that the catchers of to-day are far ahead of the famous old-timers, such as Mike Kelly and Buck Ewing. I never saw either of these men work, but

BASEBALL ATHLETICS HERE TODAY BOXING MELLODY AT HARD WORK ATHLETICS

THE BASEBALL SEASON IS ON; NO OTHER EXPLANATIONS ARE NECESSARY—BY CARTOONIST TAD.

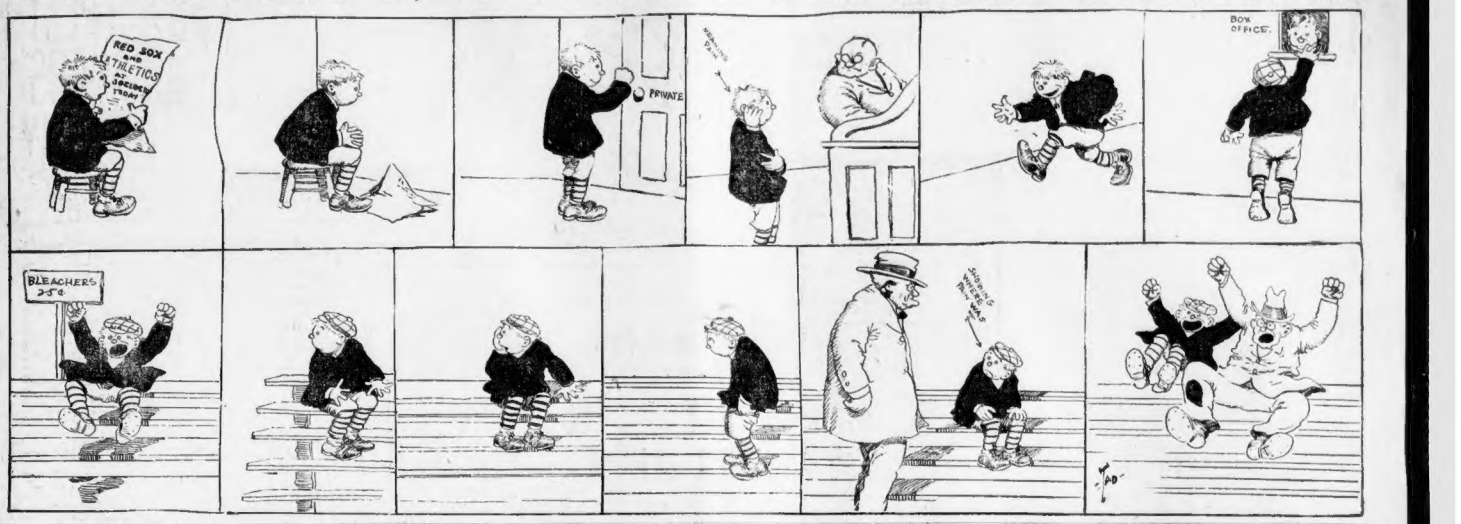

McFarland Looms Up as Topnotcher

PACKY COMING CHAMP

BY TAD.

Packy McFarland, of Chicago, is about the only fighter we have at present who looms up as a championship possibility in the lightweight division.

He is younger than the rest, he has proved himself a good slugger, and above all has the coudeence of a political orator on election morn.

His easy defeat of James Britt boosted him sky high as a fighter. There was only one round that the "native" had a peck and that was the very first, when he pecked Packy on the breezer with his long left.

The Chicago lad soon found a way to avoid that and the way he hankered the discoverer of the "Una bone" was a caution.

There are quite a few who think that McFarland stands a fine chance with Joe Gans, "the old master." He may at that, but then Packy isn't letting his noodle get away with him. Six months ago he declared that he would pass Joe up for a year, and still sticks to his word. He will wait until Joe gets "a little older" and then slip the papers.

Others thought they had the Baltimore man in, but were sadly mistaken. He is as hard to figure as the cuces.

McFarland has a few of his own color to dispose of before he tackles the champ, and it might be rough going at that. There is Nelson, for instance, who has never taken the count. He is still fighting with his same old speed and dash. Rudie Unholz is on the map, as full of fight as a bantam rooster. Tommy Murphy is coming again, and if some one doesn't stop this fellow Coach Cross' coon-dog's liable to be more fussing.

* * *

Jimmy Kelly says that Tommy Murphy is going to have an elephant on his hands when he crosses bats with Leach Cross in the near future.

"They all think this guy is "a piece of Camembert," piped Stonewall last night, "but I don't want any more of him for Keyes. He's as tough as a Bowery steak and can go like a snow plow. Take it for me, he's no Joseph."

* * *

Sailor Burke went over from the farm to New York the other day. It was too lonesome.

"I'm going back into the game," piped the Marine, as he strolled up Broadway to Billy Elmer's Gym. "I'm going to try myself out again, and if I'm there, as of old, the padded floor and the yells."

He found Jim Stewart (who is Elmer's new heavy) working up there and induced him to don the mitts. Jim did, and in the very first round the Sailor leaned one against his puss that put him down flat on his back. They stopped the bout and the Sailor went to Brooklyn giggling like a school girl.

Next day he went back to make sure that he was there and found Stewart again. They got together once more, and the first shot out of the box Stewart caught the tar on the glim with a right that sent him to feed awayr on the floor.

Half an hour later Burke was seen leaving a hardware store with a hoe and a pick under his arm. "I'm on the old horse and plow," piped the deck scrubber.

"Fighting is no business for me."

* * *

Willie Lewis, who is at present in Paris "shearing in the daisies," writes from the "Polly voo" town as follows.

Dear Tad:—They picked out a big tough guy for me to box the very first week here, but I got away with him after a hard go. Jeff Thorne was his name, and he was as big as Fitzsimmons, weighing over 170 pounds. I soon boxed him down there in the ring all right, but as the rounds are only of two minutes each over here, I had little chance of finishing him.

No more of those two-minute things for me. I will leave for London next week, where I box at the National Sporting Club. McKetrick hasn't made the match yet, but he's trying to get Tiger Smith or Mutt, the fellows that Burns beat. I can lick these fellows if given a chance; they're awfully soft.

Jeff Thorne is still over here, but I understand he doesn't want to box any more of them, but he said I was too small. I only weigh 168 now, and am better than ever. Thorne told the newspaper men here that I could lick any heavyweight in England. Frank Erne has been working with me and he looks fine.

Paris is a great place, but little old New York for mine. I feel as though I'm serving out a sentence here. Will write you later when I have some more time. Am all right. Regards to Stanton within the next two weeks. Yours,

WILLIE LEWIS.

GRAND CIRCUIT A KILLER ON TRAINERS

In some quarters it has been stated that the trainers and drivers get thoroughly tired out now when the Lexington meeting has passed, and are glad to get into home quarters once more. Let's take a glance into the reason why the trainers and drivers who go down the Grand Circuit are soon overcased that three months of racing is as nerve racking, remembering that baseball players keep constantly at it from the middle of April till into October, and jockeys on the running tracks are always out dusting for the money in sight, writes Marque in Horse Review.

They travel over the country, usually by the best and fastest trains, visiting the fairest and most famous cities, stop at the best hotels, put their feet under solid mahogany, annihilate the efforts of a French chef to the stratus of orchestral music—and find quiet with both—kick if they can't get a room with a private bath (and a shower at that) and repose in their substantial frames within glittering brass bedsteads of orate design.

Often one has a second trainer, a bookkeeper, a veterinary, a horseshoer and a horde of subordinates who don't do anything at all, so when he says go and those running wheels he whistles for him.

He has his private conveyance from his hotel to the track—sometimes it is an automobile—and, after the fatigues and exhilaration of the day are over it is his accompanion to see him ornamenting the lobby or parlors of the said hostelry garbed in raiment of the purplest purple and the finest linen, with sparklers as big as hickory nuts adorning his person and paling the ineffectual blaze of the chandeliers.

He is to be seen, of evenings, in the best seats—often in the boxes—at the best theatres—and if he is not "free from worry and care," for the time being at least, he is indeed a gay dissembler.

On an afternoon when he does not happen to be racing you may often behold him seated in the exclusive section of the grand stand, or on the clubhouse verandah, bob-nobbing with Napoleons of finance, captains of enterprise, statesmen, generals, etc., etc., and being treated by them with an intimacy and goodfellowship which causes him to be envied by many a man of wealth and substance.

OUTLOOK FOR RACING IS THE BEST

LEXINGTON, Ky., April 6.—John Splan, who has just returned after a stay in Chicago, where he was in a position to study conditions in the Northwest, says that a man having a good roster of pacers and trotters this year will not necessarily have to go to the Grand Circuit in the immediate future to make money with him.

"The small fair and racing associations throughout the South and West," continued Mr. Splan, "have been gradually improving until now a good horse can win good money among anywhere. The racing associations have been gradually increasing their purses until they have now reached a mark when it pays to own a good stable of trotting and pacing horses without entering into the struggle of the Grand Circuit. The interest is becoming more general throughout the country, and I should say there is no reason why there should not be a very good little racing meeting going on at one time in this country. During the various points in the distance apart at one time should not conflict, and I think that time is near at hand when there will be plenty of horses, horsemen and people that will make trotting meetings a success in various parts of the country the entire season."

STAR RUNNERS ARRIVE IN TOWN

Runners outside this State who have entered the B. A. A. Marathon run, which will be held next Monday, are fast arriving in this city. Among those already here are Petch of Toronto, T. P. Morrisey, J. J. Hayes and M. J. Ryan of New York, all of whom are expected to put up speedy performances. The entries of Thomas Dowling and Michael Norris of South Boston have been received, bringing the entry list up to 147.

LAWRENCE'S HORSES AT WILKESBARRE

WILKESBARRE, Pa., April 18.—Dick Lawrence, the well known Boston trainer and driver, arrived to-day at the local driving park with the pacers Hey dei Diablo, 2:11¾, and Senorita, 2:25, which he will prepare for the races here the middle of June, and then continue his campaign through Ohio, Maryland, Virginia and New York for the remainder of the season.

The track here is considered the best all-round one in the country for early work out, and it has been placed in splendid condition for the trainers. Others besides Lawrence located here now are Elwood Smith, Dave Clippenger and Charlie Ellis.

Hey dei Diablo is the veteran standby of Lawrence. He is racing the past couple of seasons. He has proved a very consistent performer over two-lipped tracks, and is expected this year to prove equally as good a "meal ticket" for his owner and driver as in the past.

LEWIS BUYS FAST PACER

PROVIDENCE, April 18.—George Rice has sold to Victor J. Lewis the pacing gelding Janider, considered the fastest pacer in the State without the hopples. He was sired by Williams (2:20½), out of Jessie Wilkes, a full sister of three with fast records.

Janider has been in the training stable of Lew Tillinghast for several weeks, and will be has no record, yet right from the start stepped a quarter the day of sale in exactly thirty-two seconds. It is considered by good judges that when in shape he will be capable of racing right in 2:12 over any kind of track.

W. C. SABINE RESIGNS.

By sudden resignation of Professor W. C. Sabine, dean of the Graduate School of Applied Sciences at Harvard, from the Harvard athletic committee, a vacancy is caused yesterday, and the news came as a complete surprise to the entire college.

CLUB OWNERS INVEST FORTUNES

BASEBALL COSTS MONEY

Besides being the greatest sport in the world, baseball is one of the country's big industries. At least thirty leagues in addition to the major organizations are in business conducted on fairly broad lines and it is safe to say that fully $12,000,000 will be spent before the various pennant races are concluded.

That the expense of the big leagues does actually total more than $12,000,000 annually is easy to prove. A conservative club president has given figures proving that the statement is not exaggerated. His figures, which are probably below those of some others, are taken as an average.

Beginning with $10,000 a year for ground rent, stands, clubhouse and the cost of putting the ground in good condition, amounts to $40,000. In the National League this year the clubs will travel about 9,000 miles, which at two cents a mile for twenty players, foots up to $3,800. The Southern trip means an expenditure of $5,000 at the lowest estimate. Each club plays seventy-seven games away from home, which means as many days in hotels at a rate which averages $5 a day per man, totaling $4,000. Meals and berths on trains will cost another $1,000. The average salary list among the players of a major league club is $30,000. A manager will get $6,000 and a business manager $5,000.

Every year the clubs draft or purchase players from the minor league teams. This averages three pitchers $2,500 one catcher $1,000, two infielders $2,000 two outfielders $2,000, which add to a total of $7,500, a modest estimate indeed in this day of hot rivalry and fancy prices for young players.

Each club orders fifty dozen balls, at $15 a dozen, and frequently fifty dozen is not enough, but this number costs $750. Basing calculations upon twenty men the two sets of uniforms alone cost $650, and the shoes round it up to $1,000. Trainers get from $900 up.

All this expense, up to $130,000, to get back. To balance the books 200,100 fans must pass through the gates at 50 cents admission of 25 cents. In some cities the average price is but 35 cents, because four-for-a-quarter rule, 25, 50 and 75 cents, with the box seats at $1.

Estimating the average at 35 cents, there will be an expense 383,848 fans must pass through the turnstiles before the account is squared.

Figuring the average expense at $130,000, the cost for sixteen teams is $2,080,000. To this add the salary of Ban Johnson, $15,000, and of Garry Pulliam, $10,000, and we have an expense of $2,105,806.

YALE CREW'S SUCCESS DUE TO JOHN KENNEDY

NEW HAVEN, April 18.—The success of Yale on the water is due to John Kennedy, and to him alone, according to an editorial in the Yale News, and if he is lost to the university Yale's rowing supremacy will go with him. The editorial says in part:

Only a cursory glance over the department of Yale life under student control is necessary to place a finger on its surest spot—what the News of many years back was wont to call decisively "Yale's greatest need." That the university crew squad should be obliged to establish itself in headquarters notoriously unsanitary, ill-heated (if at all), crowded; that this inadequacy of accommodation should constitute a firm "thou shalt not" to the hundreds of men who would otherwise take up crew training; that the "system" of "A" or even on numerals; that the gymnasium should be burdened with tasks and ambitions when the space is urgently needed by the athletic students—such a state of affairs certainly constitutes a pressing and crying need.

As much as we hate to persist in dragging in Harvard for purposes of comparison, the case in the present issue is too obvious to be denied—three large, comfortable, sanitary boathouses, 500 men and an adequate supply of shells for their accommodation. Surely, while such a comparison is disadvantageous to Yale, a position the situation demands immediate and heroic measures for relief. If, in refutation, you point to the relative proportion of Harvard and Yale victories, our only reply is to point to Mr. Kennedy.

Where Harvard has a remarkably equipped plant, a highly developed system of class, dormitory and club crews, but no university victories, we have one man and a triumphant record.

HOW COLLEGE BALL TEAMS LOOK FOR CHAMP HONORS

With the college baseball season well under way, all the Big Five having opened their season, a comparison of the strength of the teams shows that Princeton, as usual, has the best chance of landing premier honors. The Tigers have in college Heyliger and Drewes, two of the best pitchers in the college game. Besides these two veterans the Tigers have splendid material to work with, and the game that they are putting up in the present time justifies this belief.

Cornell is not having such a successful season of preliminary games, as graduation and eligibility rules have played havoc with the Ithacans. Notably among their losses is Denton, the little Latin-American pitcher who did so much for his team last year. Gable will probably be called upon to do the most of Cornell's box work, but he is not nearly so clever a man as Denton.

Yale, with Chapman, "Tad" Jones on the hospital list and with little better than mediocre material for her infield positions, does not loom up as strong as might be expected. Van Vleck, Cushing and Howard Jones will do the bulk of the pitching and Van Vleck looks to be the best of these. The Blue, however, does not appear to be as strong as last year, when Billy Lush was barely beaten out by Princeton and Harvard.

Pennsylvania, on the other hand, looks stronger than for a number of years past, and for the first time since 1905 seems able to cope with the college leaders. An infusion of new blood on the team has done wonders, as the men are playing snappy ball.

Harvard has a veteran squad to pick a team from, but the Crimson starts the year with a most successful year. Harvard is unusually strong, as Hartford, who won from Yale last year, is back in college in addition to Slater. Brennan, Hicks and Lanigan, all first-class pitchers. The Crimson also has a veteran wealth of material for every other position. Harvard has played but one game so far this season, and it is not possible to get a true estimate of the Crimson's strength, although Vermont, who fell prey to Pennsylvania, trounced the Cambridge nine.

While Pennsylvania and Harvard do not meet this season, nevertheless, with this exception, all the big teams play among themselves, and it will be possible to determine the real champion this season for the first time in a number of years.

Beginning May 2, the big teams meet each other, and from that time until June 27 big games will be in order. The schedule of championship games follows:

May 2—Cornell vs. Princeton, at Ithaca, Yale vs. Pennsylvania at New Haven.
May 9—Pennsylvania vs. Princeton, at Philadelphia; Cornell vs. Harvard, at Ithaca.
May 16—Harvard vs. Princeton, at Cambridge; Pennsylvania vs. Yale, at Philadelphia.
May 30—Princeton vs. Pennsylvania, at Princeton.
May 23—Pennsylvania vs. Cornell, at Philadelphia; Princeton vs. Harvard, at Princeton.
May 27—Harvard vs. Princeton, at New York in 1908.
May 30—Yale vs. Princeton, at New Haven; Harvard vs. Pennsylvania, at Ithaca.
June 6—Yale vs. Princeton, at New Haven.
June 9—Harvard vs. Cornell, at Cambridge.
June 13—Yale vs. Cornell, at New Haven.
June 16—Yale vs. Princeton, at New York in case of tie.
June 18—Harvard vs. Yale, at Cambridge.
June 20—Harvard vs. Yale, at New Haven.
June 27—Harvard vs. Yale, at New York in case of tie.

FIVE BOATS IN LONG RACE

Five entries, as follows, have been received up to date for the Marblehead-Naw Hochelle power boat race, fixed to start on the morning of July 18.

The Kittrois, owned by Frank Gheen, thirty-nine feet over all.

Unnamed, owned by John Donnelley, thirty-six feet over all.

Unnamed, owned by Northrup Fowler, thirty-five feet over all.

The Martha, steered by Paul Kassek, thirty feet over all.

The Picaroon, owned by T. B. Bayliss, forty feet over all.

The previous winners of this race have been as follows—In May 1905, the Chicago, fitted with a Murray & Tregurtha engine; in 1906, the Bis, fitted with a Craig engine, and in 1907, the Picaroon, fitted with a Standard engine.

The committee in charge is of the belief that the coming race will be far more interesting and successful than any of the previous contests. New boats will meet those that have been well tried and the crews will be in the main composed of men thoroughly experienced in power boat racing.

PICK OF COLLEGES FOR OLYMPIC CREW---CURTISS

NEW HAVEN, Ct., April 18.—In explaining the proposal to send an All-American crew to England to compete in the Olympic games, Julian W. Curtiss, one of Yale's athletic advisers, makes the following statement to the Yale News:

"James Pilkington, president of the National Association of Amateur Oarsmen, and myself were chosen a committee to formulate a plan in regard to the selecting and sending of a crew to England to represent the United States in the Olympic games. After several conferences we unanimously came to the conclusion that the crew that could best represent the United States would be one practically selected from the colleges; if it may use the expression, an all-American college eight, selected from the very best of the different crews that row at Poughkeepsie and at New London, in addition to this it might be possible to find one or two men who, although they could not row in university eights, have kept in active rowing condition since.

"We also came to the conclusion to ask the different coaches of the various college eights named what men in their judgment on their crew would be best suited for such a crew and then from the men thus named a final selection could be made. When such a crew is once decided upon contingent training quarters could be selected in this country where such a crew could assemble a few days after the finish of the New London and Poughkeepsie regattas and have from ten days to two weeks' practice together before starting for England. Their departure being arranged on a date that would bring them to England about a week before the regatta commences; in other words, give them four or five days of practice rowing in England.

"It is frankly conceded by the committee that the strokes of the different college eights vary, but at the same time they firmly believe that picked oarsmen from these eights could quickly get together, and a good oarsman is a good oarsman whether he is rowing the Cornell, Columbia or Yale stroke. Certainly the seeding of a crew before the regatta commences in university material, could not fail to arouse enthusiasm in this country and be most cordially greeted on the other side.

"It may be found impossible on account of financial conditions to raise the necessary money to send any crew, but if the money is forthcoming it is the unanimous opinion of Mr. Pilkington and myself that this is the kind of a crew that should go."

Sporting News Briefly Told

SCHOOL NINES CLASH MONDAY.

Dorchester High and English High will play their first league game in the interscholastic series Monday at 10:30 a. m. at the Dunbar avenue grounds. Spaulding will pitch for the Dorchesterites, and owing to the poor showing of the English boys thus far, Dorchester is a big favorite.

TO PLAY JOHNS HOPKINS.

The Harvard lacrosse team plays Johns Hopkins at Baltimore to-day. Mt. Washington next Tuesday, and on Wednesday will play Lehigh at South Bethlehem, Pa. Thursday there will be a game with Annapolis at Annapolis, and the players will go to New York in season to play Stevens Saturday.

OLGA NELSON MEETS CHAMP.

Olga Nelson, who succeeded in staying the time limit with Cora Livingston at the Howard Wednesday evening, will meet the champion in a finish bout at that house to-night.

AMATEUR BOXERS AT A. A. A.

At the bi-e amateur boxing show that will be held at the Armory Friday evening, May 1, there will be four open classes decided, at 105, 125, 145 pounds, and also the heavyweight class. In addition there will be several splendid special bouts, that are now being arranged. Entry blanks can be secured from F. V. Walsh, No. 541 Tremont street. The entry list will close Wednesday, April 29.

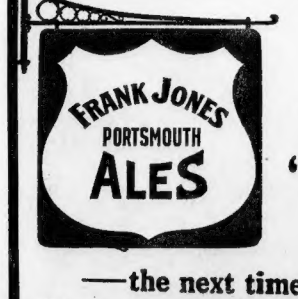

Just Add These Magic Words "Frank Jones"

—the next time you ask for ale. Then you'll know the taste of real ale---and the price is the same.

A Liberal Portion from your tapster 5c

Boston American Daily Home Magazine

GRACE BROWN FOUND *HER* HELL ON EARTH

BY DOROTHY DIX

It seems more than a little impious for whose only sin was that she loved too well, plain, ordinary human beings to pass final sentence on the souls of the dead.

When, in imagination, we had followed with tears and pity the poor, brutal, broken body of drowned Grace Brown to her grave, and with loathing and contempt unspeakable had witnessed, in fancy, Chester Gillette lying dishonored at his murderer's grave, we had gone with them as far as mortality may go with immortality. The rest was with God. We believe in His Justice. We throw ourselves upon His mercy; and so we cannot regard punishment that each has gone to his appointed place.

What that place is, is beyond our ken; but we do know that in the case of Chester Henry A. Millbury does, that the soul of the young murderer of Grace Brown, has gone straight to the realms of eternal bliss, and that of the poor, gentle, unsophisticated, trusting, fragment on the fact that she was soon to be that most piteous of all earthly things, an unwed mother.

In common parlance, she had "sinned," but even a preacher must make some distinction in his judgments, and a simple little country girl who loved and trusted too much, and the deserted woman who practices her profession for gain.

Where Hell Is Needed

Personally I do not believe in any hell, except such as we make here on earth for ourselves by our wrongdoing.

I regret my disbelief in that orthodox and serviceable institution when I think of such people as Chester Gillette, because if there is no hell, there is no proper place to dispose of one who was the incarnation of all that is lowest and most bestial in human nature—a creature who was without love, without tenderness, without any of the qualities that make life worth living.

Certainly, we cannot conceive of a Heaven that is big enough and wide enough to hold his soul and the loving, trusting soul of Grace Brown.

The clergyman bases his theory that Grace Brown has gone to eternal punishment on the fact that she was soon to be

Fault Was Weakness

I would not for a moment try to excuse Grace Brown for breaking the laws of society. Those laws hedge in the sanctity of race and the preservation of the family, and are the bulwarks of all we hold most dear, and it is necessary that was too ignorant to refute.

those who break them should be made to pay the penalty; but her fault was not the open flaunting of the conventions, not a defiant taking of what she wanted without regard to the rights of others.

Her fault was the immemorial fault of her woman—weakness. She listened to the heart instead of her head. She trusted too far. She loved too absorbingly, too blindly—and she was lost.

Gave Her Whole Soul

He opened for her the doors of a new world—of a new world in which grew the blood-red roses of passion.

He piled her with sophistries that she might not see the wickedness of it.

He put her faith in him to the test, and with her whole soul lost, her poor little safeguards beaten down, she could refuse him nothing.

She was wrong to yield to him and to trust him, so deeply, terribly wrong that the kindest thing that could have come to her under the circumstances was death; but for all of her wrong and her weakness she was a good girl.

In her heart she felt herself as much Chester Gillette's wife as a thousand marriage ceremonies with preachers and wifes in gowns and a gaping crowd looking on, could make her. There was no sense of immorality or grossness in her thoughts of her relation.

All of her letters—those poignantly sweet and pathetic letters sent after her death turned into white angels to avenge her—show this. Every one of them breathes her absolute and perfect devotion to him. Every one of them is a prayer to him to come and save her from shame, from breaking her mother's and father's hearts, and disgracing her sisters.

There are no reproaches for him. Only pity for him for fear she may be a burden on him.

Every word of these letters is a tear; every line the throb of a broken heart—but they are as crystal pure as a mountain brook. They bloom with the very flower of white innocence.

The man by whom these letters were written, and who was sent to the death chair because of them, answered the writer's prayer at last. He did come to her in her hour of need, and took her away; and being too dishonorable to right the wrong he had done her, he married her and too cowardly to even tell her so, he brutally murdered her.

He struck her over the head as she sat trustingly beside him in a boat, and then threw her body into the lake, and as she sank to the bottom, and the side of the boat he beat her off with a tennis racket until, senseless, she sank beneath the waters of the lake.

And this man, says the preacher, went straight to heaven, and his victim to hell! him.

Another clergyman in commenting on this believes it to be the sentiment that Grace Brown was being murdered the events of her past life may have flashed before her mental vision, and that in remembrance may have repented and thus been saved.

How little a man knows the heart of a woman to think that the girl waited for a moment to repent her folly and her forgiven.

Repent! Why she repented it through long, sleepless nights when she wet her pillow with the bitter tears of useless regret, while faith struggled with doubt, and fear and love battled for mastery.

Repent! Why, she repented in sackcloth and ashes every time she met her mother's eyes, or answered her father's anxious questions, and trembled lest some word or act of hers should betray her shameful secret.

Repent! Why she went through a torture of unavailing remorse every time she imbibed herself and brought the man who should have been seeking her to marry her.

Be sure that whatever hell poor Grace Brown's soul was ever to know she found on this earth, and that if repentance can wash away sin, her tears of remorse washed her soul as white as snow.

To Grace Brown it was given to love beyond even the power of words, and because she loved much more shall be to her forgiven.

DOROTHY DIX.

The Manicure Lady

Brother Wilfred Doesn't Believe in Vivisection

By William F. Kirk

"GEORGE," said the Manicure Lady, "what is the vivisection that I see so much about in the papers? I can't get it straight, somehow."

"Don't you know what it is?" said the Head Barber. "That's funny. I thought everybody knew what vivisection was. It is taken from the Greek word 'viv,' meaning animal, and the American word 'section,' and means hacking an animal into sections."

"Ain't it awful?" exclaimed the Manicure Lady.

"He pretty hard lines for the animal," admitted the Head Barber, "but it is done in the interests of science. How is a doctor to learn how to carve up a man if he don't practice first on a rabbit or some wild animal?"

"How can a doctor be sure that he is safe to take ten stitches in a man until he has killed a few guinea pigs, doing some fancy and plain sewing on them? It seems perfectly plain to me. I'm for it."

"Wilfred don't believe in vivisection," said the Manicure Lady. "He's been reading a lot about it in the papers, and he says any man that will stick a knife into a helpless dumb animal is lacking in the fine instincts of a perfect gent, and ought to have the same knife stick into him.

"In the old days, Wilfred says, the doctors were satisfied to cut chunks out of their patients without practicing first on some poor little rabbit or cat.

"Wilfred has wrote a article for the Sunshine Magazine, published somewhere out West, and the way he sees after them vivisection people is a great caution.

Woodchuck's Woes

"I GOT part of his article here. This is some of what he says:

"Who can imagine, who can depict, the feelings of a poor little cadger, or let us say a woodchuck, slaughtered on the altar of medical science?

"The little woodchuck was never born to be gashed up under the merciless knife of a legalized butcher. It was born out under the clear blue sky, and was wont to gaze up at the stars in dumb worship. Its cradle was a beautiful plot by the side of its dear old mother, and it never knew no harsher sound than the rippling of the little brook by which it played.

"Years rolled on, and the little woodchuck grew to manhood. One night it was seized by a physician and surgeon, seized and carried to a laboratory.

"The little woodchuck gazed about the laboratory with a strange, puzzled look. It saw the cruel knives of the gang in their polished glass case, and then the whole terrible truth burst upon it. It knew that it was soon to meet its doom, and burying its face in its hands it wept like a child.

"It must not be inferred that the woodchuck was not game. The woodchuck was as game as a pebble, but, unlike a pebble, it was soft and easy to carve.

"The poor woodchuck gazed with tearful eyes at the man who approached with knife in hand, and threw up both hands. There was the sickening thud of a dagger, a low moan from the poor victim of vivisection, and the war was over."

Admits It's Sad Prose

THE Head Barber seemed duly impressed.

"That sounds very sad," he said. "I didn't know that Wilfred ever wrote any prose stuff. I thought he was a poet all the time."

"He's getting wise," said the Manicure Lady. "He's found out that there is more in the prose game than in poetry, though he ain't made nothing out of what stuff so far. His poems has always been pretty well without pay, and his prose comes back in the enclosed stamped envelope with the tiring the Sunshine Magazine will take this piece, don't you, George?"

"They might," said the Head Barber, "if I knew the editor. I would slip in a word for you. I'm that kind-hearted I'm always doing something for somebody that never done nothing for me.

"I figure that a man with virtue is both getting sick and tired of being their own reward, and any time I can come across with a little favor for a struggling author you can count on me."

"Wilfred don't want no boosting from the outside," said the Manicure Lady. "He expects his stuff ought to stand on its own feet.

"Maybe," said the Head Barber, "but it will get mighty tired standing around."

HANDKERCHIEF JABOT

A PARISIAN novelty in a jabot made of a tinted bordered handkerchief. Cut one-quarter of the handkerchief away and make out of this a butterfly bow. Pin the four corners of the handkerchief that there hemstitched sides form the finish around the edge, and to these lace is sewn or not, as the worker desires. This is very easily made and not very expensive. Of course the lace-edged handkerchiefs can be used to make dainties jabots.

Little Bobbie's Slate

How the Wite House Green House Was Robbed

By WILLIAM F. KIRK

THE pleter on this sslit is about little Quentin Rusevelt & a story wicu I saw in the papers which sed that he stole some flowrs from the Wite House greenhouse for to bring to his teecher. I have rote a little poem which is to go with the pleter but the slait, beksaus the slait is not big enuff. The poem is like this:

Deer teecher, my name is Rusevelt,
I hoap to be President too,
Here is sum littel pansies
Fresh & the morning dew.
Fresh from the Witte House greenhouse
Thees flowers I bring to you.

That is a purty purty poem, sa Pa sed. But you must remember, Bobbie, that it is only the sons of grate men wich can swipe flowers.

It is all rite for littel Quentin Rusevelt to steel flowers from the Wite House greenhouse & lick them to his teecher, but if you was to steel flowers from anywhare, even from the side of an old apple tree, you wud be plisched, sed Pa. Only the sons of Presidents can get away with it, Pa sed.

Then why dasnt you be a president, I asked Pa, so I can be a president's son & steel flowers from the Wite House Green Houss?

Alas, Bobbie, sed Pa, you know not how hard is the task of wich you speek. Bee-

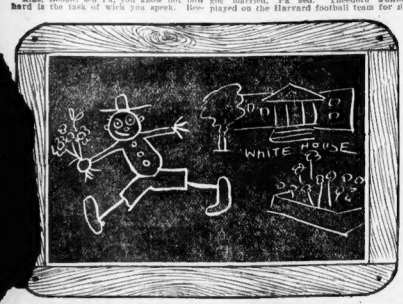

fore I cud be the President of the United States, sed Pa, I wud have to be a Cabinet Officer, or else a Senator, or else the Vice Presidency Commissioner or else go to the wars. I wud have to wear a frown with cuild Kski, & a uniform & ride on a horse & carry a sword. There is a lot of things I wud have to do before I cud be President of the United States.

First of all, sed Ma, you wud have to reform & keep sloddier hours. No it isent the hours, it isent the hours, sed Pa, it doesnt risk sloddy hours to make grate men. Pa sed, but sloddy breakfasts.

If Mister Rusevelt had always kep sloddy hours, sed Pa, he might have been found down a sloddy job sumware on the prezes forces. But he wud nevere have been President of the United Stails. Always remember, sed Pa, but it takes a hero to let the hours slip by.

I dont know why I can't steal any flowers. I sed to Pa. I am just as nice a boy as Quentin Rusevelt, & have just as nise a disposishun, but wen I brawt a bunch of flaces from our bahor's illac bushes he caught me with the flaces in my hand.

I nevver got them to skool at all, & besides, I had to wait so long for a chance to steel the flaces that it made me late for skool & I got a skunking from dat teecher. She made me stand in a corner & call me the skollara ang Tardy Skollar Is Yuse Nailes.

Nevver mind, Bobbie, sed Pa. Maybe sum day littel Quentin Rusevelt will be a no President's son & can't steel no more flowers, & maybe about that time you will be a Senator & can steel sumthing better & nobler than flowers, such as the cote of the ream, sed Pa.

I'm all rite to steel flowers fresh from the morning dew, sed Pa, but it is a grate & grander thing to steel cote of the ream that is from the hands of the fare sex. Ah, yes, sed Pa, tears are only a few feet deefe from sons, but there is a few feet of stors, & maybe you will be one. Bobbie. Cheer up, my child.

Moast of the Rusevelt children is joss like Bobbie, sed Pa. Miss Ethel ran a engine all the way from one town to the other, Pa sed, & nevver got thrown from her seat, altnerg that she cud ride as fast as the trane wud take her.

Miss Alice showed even grater courage & got married, Pa sed. Theodore Jumbo played on the Harvard football team for al-

four I end be the President of the United Stails, sed Pa, I will have to be a Cabinet Secretary or else go to the wars. I wud have to wear a frown with cuild Kski, & a uniform & ride on a horse & carry a sword. There is a lot of things I wud have to do before I cud be President of the United Stails.

First of all, sed Ma, you wud have to reform & keep sloddier hours. No it isent the hours, it isent the hours, sed Pa, it doesnt risk sloddy hours to make grate men, Pa sed, but sloddy breakfasts.

If Mister Rusevelt had always kep sloddy hours, sed Pa, he might have been found down a sloddy job sumware on the prezes forces. But he wud nevere have been President of the United Stails. Always remember, sed Pa, but it takes a hero to let the hours slip by.

I dont know why I can't steal any flowers. I sed to Pa. I am just as nice a boy as Quentin Rusevelt, & have just as nise a disposishun, but wen I brawt a bunch of flaces from our bahor's illac bushes he caught me with the flaces in my hand.

I nevver got them to skool at all, & besides, I had to wait so long for a chance to steel the flaces that it made me late for skool & I got a skunking from dat teecher. She made me stand in a corner & call me the skollara ang Tardy Skollar Is Yuse Nailes.

Nevver mind, Bobbie, sed Pa. Maybe sum day littel Quentin Rusevelt will be a no President's son & can't steel no more flowers, & maybe about that time you will be a Senator & can steel sumthing better & nobler than flowers, such as the cote of the ream, sed Pa.

I'm all rite to steel flowers fresh from the morning dew, sed Pa, but it is a grate & grander thing to steel cote of the ream that is from the hands of the fare sex.

Ah, yes, sed Pa, tears are only a few feet deefe from sons, but there is a few feet of stors, & maybe you will be one. Bobbie. Cheer up, my child.

Moast of the Rusevelt children is joss like Bobbie, sed Pa. Miss Ethel ran a engine all the way from one town to the other, Pa sed, & nevver got thrown from her seat, altnerg that she cud ride as fast as the trane wud take her.

Miss Alice showed even grater courage & got married, Pa sed. Theodore Jumbo played on the Harvard football team for al-

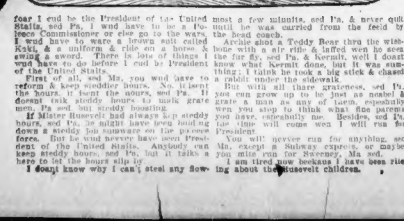

Helpers for Housewives

PRETTY comforters may be kept clean by making a case about fourteen inches wide of dotted Swiss, or any other sheer cloth, and to slip over the end used at the head of the bed. Finish the edge that comes across the comforter with a ruffle, or feather stitch the basting that holds it to the comforter. This slip may be easily taken off and laundered.

* * *

An importer of fine china recently said that it is not true that gold used on modern china has not the good old wearing qualities of the coins our grandmothers used to have. The gold decoration on modern china wears off quickly simply because of chemicals used in nearly all kitchens at present. If the housekeeper will use only pure, neutral soap, however, her gold decorated china will wear as long as it ever did.

* * *

Use salt for removing egg stains from silver. Apply with a soft cloth.

Greens used for salads should be thoroughly rinsed in salt water to dislodge insects that dwell so near.

Before sweeping sprinkle salt over a carpet and it will make it appear bright and fresh.

To kill weeds apply boiling hot salt water.

Add a pinch of salt to ground coffee before cooking and improve the flavor.

* * *

A very convenient and satisfactory method in dampening clothes is a quart size sprinkling can. The clothes are dampened evenly, and the hands are kept entirely out of the water.

* * *

Add an ounce of alum or sal ammoniac in the last water in which woollens or cottons are rinsed. This will add quality to the starch in which they are stiffened. It will render them almost uninflammable.

* * *

To take taste from a wooden vessel scald with boiling water, after which dissolve some pearlash or sal soda in lukewarm water and wash vessel with the solution. Scald again before using.

* * *

To remove mildew rub tomato on the stains, sprinkle salt thickly and lay in the sun. Repeat this two or three times if necessary.

Light Color Leather Fad

LEATHER things are among the standbys and you cannot win them from their usefulness. Leather is now a necessary part of the luggage, which are not square, but slant at the ends, are all the little things that beauty likes—the powder, puff, mirror, manicure perfume and manicure articles.

Light-colored leathers are not used in the fitted bags. Among them is bleached alligator. A small flat bag of cream white alligator, gold mounted and lined with a color to match, looked very well as an article instead of a purse.

These are called alligator bags, in all sorts of colors, seldom larger than 7 by 4 inches, and are all the little things that a

BOYS THROW STONES UNDER POLICE EYE

MICKY FITZ AND JERRY CAHILL UNDERGO NOVEL PUNISHMENT BY COURT ORDER.

QUERY—How long can a boy throw stones before he's sick of it?

Late this afternoon in the old gravel pit lot back of the New England Gas & Coke Company's plant in Everett, Micky Fitz and Jerry Cahill are to throw stones at nothing in particular, until Police Chief Hill and Probation Officer Killion of Everett think they have had enough.

Chief Hill says: "We'll make 'em throw till they're sick of it."

If the boys refuse to throw stones they'll be in contempt of court, for this novel punishment has been ordered by Judge Bruce of Malden District Court to break them of the senile trick of plugging rocks at railroad trains and automobiles.

"Micky" 5 to 4 Favorite.

The boys will start in all right. In fact each says he can beat the other. The question is how long before fun will end and punishment begin.

The sporting element in Everett, which is tickled to death over the situation, is laying small bets on the result. Some back Micky. Others back Jerry. At a late hour last night Micky was being quoted five to four against Jerry.

The boys are fourteen years old each and attend the Broadway Grammar School. When brought up in the juvenile session of Malden District Court, Judge Bruce said it was difficult to punish them.

He decided that, if they wanted to throw stones, they should have one grand, good chance. So he ordered Chief Hill and Probation Officer Killion to take them out into a vacant lot and have them throw stones as long as the police saw fit, till the lads had had enough of it.

Whole City Betting on Result.

This sentence is to be carried out to-day. Mark you the choice of day, Saturday. No school. Every kid in Everett will be on hand to see Micky and Jerry gets theirs.

The reckless sports of Everett will be there, too. It is estimated that more car fares and cigars have been wagered than have put up in Everett since the last Presidential election.

Mickey and Jerry do not seem abashed at the prospect. As they came out of school yesterday they were arguing which could throw the farther.

"I can throw all around you, Jerry," said Micky.

"I can beat you," retorted Jerry.

Says Fun Will Not Last.

The boys started to try it out then and there, but suddenly remind Judge Bruce's caution about throwing stones any more in the public streets.

Chief Hill says:

"No doubt the boys will think it great fun at first. But they'll get tired after a while. How long will we make them keep throwing 'Till they're good and sick of it."

The Chief was asked what he would do if the lads refused to throw any stones. But he thinks they won't refuse. It doesn't look that way, either.

ABE HUMMEL'S SMILE AND DIAMONDS DAZZLE LONDON

EX-CONVICT AND LAWYER HAVING 'RIOTOUS TIME' IN BRITISH CAPITAL.

LONDON, April 18.—Living like an English gentleman of wealth and rank at the Savoy Hotel, Abe Hummel is having a riotous time in London. Any morning he may be seen strolling along the Strand or Piccadilly toward Hyde Park, in a top hat and frock coat, with the leisurely air of a born "Johnny." At night the diamonds in his shirt front dazzle the dowagers at the Carlton Restaurant.

With his nephew, Abraham Hummel Kaffenburg, he has a small suite at the Savoy. Theatres, suppers, parties, automobile rides and week-end trips to Brighton make up his routine. He is looking well and he declares he never felt fitter in his life.

"I'm getting a line on your point—of game here," he said. "They say we think a lot about politics in the United States, but this town is mad on them. I can't go into a bar here but the barmaid wants to know if I think Winston Churchill is going to win in the Manchester election. It's as catchy as ragtime. I'm getting to ask people I never met before, 'What about Winston?'"

Hummel is greatly interested in the law courts here.

"I went to the courts three days," he said, "and heard a lot of suits. The judges here are just fine. They look as wise as a bust of Solomon."

"Monday night," he said, "I went to see Beerbohm Tree play Svengali, and I want my money back. There's nothing here like Joe Coyne and 'The Merry Widow.' When there's nothing doing I just go to see 'The Merry Widow.' I begin to think now that life is really worth living."

Hummel is as close as an iron safe about his plans. "This town is good enough for me to go with," is the most he will say.

Frank Clancy, twenty, of Fowle street, Woburn, a Boston & Maine brakeman, who was accused by the Woburn police of setting fire to the drug store of Cecil C. Donan in Woburn, to-day pleaded not guilty in the District Court to charges of arson and breaking and entering. He was held in $1,000 in each count for a hearing next Saturday.

The police say Clancy was seen running from the direction of the drug store early yesterday morning and a fusillade of bullets was fired at him.

KILLED UNDER TRAIN.

NEW YORK, April 18.—A man believed to be D. Sullivan, a guest at the Hotel Empire at Sixty-fifth street and Broadway, stepped in front of a northbound West Farms express at the Sixty-sixth street local station to-day and was ground to pieces.

SWEET DISPLAY HELD IN $1,000 FOR EASTER AS A FIREBUG

Much merited attention is being given to the Riker-Jaynes Easter window displays. At the main store, corner of Washington and Hanover streets, is shown how are packed the firm's chocolates and bonbons.

At the Bedford street, corner of Washington, store the display is varied by an exhibition given by the Pelham girls, who are putting up Fenway cocktails.

At No. 142 Summer street, corner South street, there is an attractive display of candies, and also in another section of the window a representation of a Vermont maple sugar camp.

At the store at No. 120 Summer street is a handsomely decorated Easter window. In the store at No. 877 Washington street, corner Warrenton street, is a novel display.

NEWSPAPER MAN DEAD.

Henry L. Shumway, at one time one of the best newspaper men in Massachusetts, is dead at his home, 37 Mather street, Dorchester, from heart failure, following attacks of the grip and bronchitis.

Better Follow Anty Drudge's Advice.

Mrs. Newbride—"Yes, but this is the way mother washed. She always said to boil the clothes good and long."

Anty Drudge—"Yes, and your mother wore hoopskirts, and a poke bonnet, and did her sewing by hand, when she was young. But I don't see you doing those things. Take my advice and use Fels-Naptha soap in cold or lukewarm water. Those pretty white hands will last longer and so will your health."

Every woman inherits certain ways of doing housework from her mother as the mother did from her grandmother. One of these ideas from ancient times concerns the washing of clothes. "Boil 'em, Boil 'em good," is the old tradition. Until the invention of Fels-Naptha soap that was the only way to wash. Now, isn't it foolish to keep on boiling clothes, and rubbing them hard, when a way to wash better in cold or lukewarm water with no hard rubbing has been found?

Clothes last longer with no boiling to weaken their fibre. Every progressive woman is glad to get rid of the hot fire, steam and suds, as well as the back-breaking work of hard rubbing.

But there's a right way and a wrong way to use Fels-Naptha. Start right. Follow the directions on the wrapper and you'll have a better, easier, cleaner way of washing. For other reasons which are explained on the red and green wrapper, Fels-Naptha is just as superior for all kitchen purposes as it is for washing.

Today's Lesson in The American's Course for Salespeople

No. 24

Copyright, 1908, by American-Journal-Examiner

Cultivate the use of good language. Do not talk to customers the way you talk to your close associates.

TALK CAREFULLY AND WITH DIGNITY. There are good reasons.

A lady was buying a hat. As each one was brought out the salesgirl said it was "swell." They were all "swell," nothing but "swell." The lady left with the impression that if she had been seeking widow's weeds they would have been "swell," too.

Just a few moments' thought would have shown the salesgirl the ridiculousness of using the word "swell" over and over. It is not a very good word anyhow. There are so many others; for instance—tasteful, clever, effective, pretty, stylish, modish, becoming, and so on.

What applies to millinery also applies to other stocks. In suits and shoes, in silks and silverware, salespeople will find themselves using the same words over and over.

THIS HABIT LACKS CONVINCING POWER. Customers are not convinced or influenced by foolish, commonplace phrases over and over.

Try to think up some new words to describe your stock, and use them. Watch the effect on your customers. It will increase your general intelligence and self-respect.

Course Continued in Sunday's American.

Cut out these "lessons." Every Sunday we print a review and self-examination. A good plan is to clip the lessons and reviews out and paste them in a scrapbook. You will then have a manual on salesmanship that you could not buy for a good many dollars. It may be worth hundreds to you in increased salary.

MAINE MAKES ENTRY IN "OLD TWINS" LIST

BANGOR, Me., April 18.—Maine makes new entry in the "Oldest Twins" contest. The candidates are Mrs. Sarah W. Savage of Bangor and her twin brother, John W. Hodgkins of Oldtown, who recently celebrated their eighty-fourth birthday, Wednesday. It is noted that their family history dates back to the time of Mrs. Mayflower, and the great-grandfather of Mrs. Savage was a prisoner in the Revolutionary War.

She could belong to the Daughters of the American Revolution if she cared to trace the family genealogy more closely and use it in making application for membership.

BUSINESS NOTICE.

CASTORIA

For Infants and Children.

The Kind You Have Always Bought

Bears the Signature of Chas. H. Fletcher

AMUSEMENTS.

ORPHEUM TODAY 2 and 8

First Boston Appearance! Rosie Lloyd

The Richmans, Cherry and Bates and Pullman, Porter Maids, Gus Williams, Chinko, Alaska and Lorraine, Minnie Kaufman, Dick Lynch, Kluckingsmith and WM. H. THOMPSON & CO.

Mats 15, 25c; a few 50. Eve 15 to 75. No Higher.

LYCEUM—the Casino Girls

Daily Mat. at 2:15. Eve. 8.

Orchestra Seat 25c. Tel. Ox. 39.

AMUSEMENTS.

BOWDOIN SQUARE THEATRE

Latest vaudeville, daily 1:30 to 2, 7:30 to 8, and between the acts. Followed at 2 and 8 p. m. by the thrilling melodrama

"THE FEMALE SWINDLER"

First Time in America.

Any seat in the house 25c. Souvenir Photo 25c. Next Week—"The Black Hand."

BIJOU DREAM CONTINUOUS 9 a. m. to 10:30 p. m.

This Entire Week Superb Production of THE LIFE OF CHRIST

10c—Admits to Everything—10c

Those Who Know Campbell's Soups

Who serve them daily as a matter of course.

Who sought the best in nourishment and palatability, and having found it, rest content—no word is necessary.

The can itself has spoken with the eloquence of merit; a silent persuader.

If you are not one of these, why don't you try

Campbell's TOMATO SOUP

It may be just that for which your appetite has craved. And withal, it's good for you.

A 10c can sufficient for the average family.

Just add hot water and serve

Include it in to-day's grocery order and state plainly Campbell's.

Free Booklet of the "Campbell Kids." Send Postal. Joseph Campbell Company, Dept. B, Camden, N. J.

AMUSEMENTS.

BOSTON THEATRE

Tomorrow Night

Doors Open 6:30 Overture 7

COLOSSAL BENEFIT

Entire Gross Receipts Given to the CHELSEA RELIEF FUND

READ THIS LIST OF VOLUNTEERS AND BUY TICKETS TODAY!

MRS. FISKE

ANNA HELD AND HER COMPANY

ROSE STAHL AND HER COMPANY

THE MAN OF THE HOUR CO.

GUY STANDING

Rosie Lloyd Hap Ward

Gus Williams Bailey & Austin

W. H. Thompson & Company

Wilfred Clarke & Company

Harry Vokes Chinko

Jennings & Renfrew Elsie Faye

Minnie Kaufman Toby Lyons

Chas. H. Bowers Dick Lynch

La Maze Bros. Sam Williams

Young Buffalo & Co. Vasco

Welch, Mealey & Montrose

Combined Orchestra from the Colonial, Keith's and Boston Theatres under the Direction of Napier Lothian.

POPULAR PRICES

Given under the auspices of the combined theatrical and vaudeville interests and the attractions now playing in Boston.

AMUSEMENTS.

MAJESTIC

EVES. AT 8:15 MATS. AT 2:15

MATINEE TODAY

MRS. FISKE

And THE MANHATTAN CO. Presenting Percy MacKaye's HARRISON GREY FISKE'S Direction

ROSMERSHOLM

By HENRIK IBSEN

AMUSEMENTS.

"SAY!!" PARK THEATRE

Folks, I'm goin' to Celebrate Patriots' Day next Monday by wearin' my swell new Easter Rags."

—Patricia O'Brien

ROSE STAHL in the CHORUS LADY

Evngs. 8:15 Mats. Wed. Sat. Patriots' Day 2.15

AMUSEMENTS.

GLOBE EVE. 25-50-75-1.00 MAT. TODAY 25-50

UNDER SOUTHERN SKIES

Mon. Mat. Mayer & Sweeney Present Their Richard Carle Musical Comedy

1492

Next Week Globe Stock Company in Reg. Globe Prices, Eve. 25-35-50-75-1

All Mats. 25-50

CASTLE SQUARE THEATRE

SPECIAL MAT. PATRIOTS' DAY

FIRST TIME IN BOSTON

OUT OF THE FOLD

Branch Office at 15 Winter St.

Next Week "THELMA"

AMUSEMENTS.

KEITH'S

The current program includes Wilfred Clarke and Company, "A Night With the Poets," Vesta the Mad Musician, Skating on Real Ice by Isabel Rutter and Edward Bonnet, Welch, Mealey and Montrose, Elsie Faye, Nugent and Miller, Three La Maze Brothers, Sam Williams, Furness and His Musical Dog, Alexandra and Bertie, Jennings and Renfrew. And Others

Next Week—ALICE LLOYD.

SPECIAL PERFORMANCE PATRIOTS' DAY

10 A. M. Until 1 P. M.

The Program Will Include All of the Principal Acts in the Show for the Week Excepting Alice Lloyd, and the Full Orchestra Will Play. A Special Seats of Prices—Orchestra and Boxes, 50c; First Balcony, 35c; Second Balcony, 25c. Nothing Higher. All Seats Reserved Excepting Second Balcony and Now On Sale. This Special Performance Will Afford An Excellent Chance to Give the Children a Morning's Amusement That Will Delight Them Mightily.

AMUSEMENTS.

COMBINATION PARK MEDFORD

APRIL 20, 2 P.M.

RACES DANCING

ADMISSION 25 CENTS.

Take "L" to Sullivan Sq. Cars from there direct to Park.

AMUSEMENTS.

BOSTON THEATRE

LINDSAY MORISON.....Manager

Best Stock Company in America.

LAST TIMES

MATS. AT 2 25c, 50c

EVE. AT 8 25c, 50c, 75c

Gallery 15c

3rd Week Great Production

THE SIGN OF THE CROSS

All the Original Music.

Helen Allen Hunt, Soloist.

SUNDAY EVE. CONCERT

Next Week—"Taming of the Shrew"

Special Patriots' Day Matinee Monday, April 20.

AMUSEMENTS.

COLUMBIA

PARISIAN BELLES

The Season's Beauty Show and LOUIE DACRE

Wrestling Wed. Nights

AMATEURS

Every Thursday and Friday Night

Smoking.

AMUSEMENTS.

COLONIAL THEATRE

TONIGHT AT 8. FASHION MATINEE TODAY.

TWO WEEKS ONLY

F. ZIEGFELD, JR.'S

ANNA HELD

IN THE PARISIAN MODEL

SPECIAL MATINEES

Patriots' Day, Monday, April 20

AMUSEMENTS.

PARK SQUARE COLISEUM BICYCLE RACES

TONIGHT Major Taylor vs. Moran

PROFESSIONAL AND AMATEUR SPRINT RACES

ADMISSION ONLY 25 CENTS

PARK SQUARE RINK

HOWARD

Cora Livingston and her Female Wrestlers, the biggest sensation of the year. Always something doing from 1 till 11.

Smoking Allowed.

AMUSEMENTS.

HOLLIS ST. THEATRE

Matinee Today at 2. Tonight at 8.

LAST TWO TIMES

of the Great Dramatic Success

THE RIGHT OF WAY

Sir Gilbert Parker's MASTERFUL PLAY With Guy Standing and Theodore Roberts

BEGINNING WITH Patriots' Day Matinee

ONE FAREWELL WEEK

WILLIAM FAVERSHAM

In the Greatest American Play,

THE SQUAW MAN

Seats Now On Sale

AMERICAN LEAGUE

HUNTINGTON AVENUE

TODAY

AT 3 O'CLOCK

PHILADELPHIA

Prices 1.00, 75c, 50c, 25c

WRIGHT & DITSON, 344 Washington Street, HERRICK'S, Copley Square.

HIPPODROME

MECHANICS BUILDING

ROGERS

Mammoth Indoor

CIRCUS

PRICES: 25c, 50c and $1.00

Box Office 24 Boylston St. for Advance Sales. Tel. 1628 Oxford. 10 A. M. to 6 P. M. Box Office at Mechanics Building for Gallery Seats Only. 10 A. M. to 9 P. M. Tel. Back Bay 794. Doors open 1 hour before performance to see the animals.

TWO SHOWS DAILY Mats. at 2. Nights at 8.

TREMONT Evenings at 8. Mat. Wed. and Sat.

GREAT OBJECT LESSON!

Two Performances Patriots' Day.

MAN OF THE HOUR

By GEORGE BROADHURST

Only Engagement in New England

KEITH'S THEATRE—NEXT WEEK

The Girl Who Made the Name of Lloyd Famous in America

"The Lloyd of Dainty English Conceitment" ALICE LLOYD "The Lloyd of Classic Song"

The NEW YORK JOURNAL says: "Lloyd may come and Lloyd may go, but there is always ALICE."

"LOVELIGHT," a Novelty song, with new effects. SEE THEM

"LOVELIGHT" is an original creation of ALICE LLOYD.

DON'T FORGET THERE IS ONLY ONE LLOYD AND THAT IS ALICE.

April 20th for ONE WEEK ONLY.

HUB THEATRE Washington and Dover Sts.

CHELSEA FIRE VIEWS

And Lecture by Joseph Mack

Continuous Four Shows, 1 to 11 P. M.

LADIES' ORCHESTRA

Orchestra Seats 10c. Family Circle 5c.

2-Hour Concert Sunday Night

GRAND OPERA HOUSE

Evgs at 8. 25c, 50c, 75c. Mats. Tues., Thurs., Sat. 25c at 2.

KATE BARTON'S TEMPTATION

Friday Night—Amateurs

Next Week—King of the Wild West

PALACE

Ben Ton Burlesquers

And Continuous Vaudeville

Amateurs Friday Night

PAYS $200 FOR BENEFIT SEAT IN THE GALLERY

Generous Woman Aids Boston Theatre Performance to Aid Chelsea.

PROMISE OF GOOD SHOW

The highest-priced seat for the monster benefit in aid of the Chelsea Relief Fund, to be given at the Boston Theatre Sunday night, is in the gallery, and the holder of the ticket paid two hundred dollars for it. This generous contribution was made by a woman, whose name is known only to Mrs. Fiske and the few who handled the check. She is a friend of the star, now playing at the Majestic, and expressed a wish to do something toward boiling the benefit along. She asked for a seat in the gallery, and when Mrs. Fiske begged it for her, she received in return a check for two hundred dollars. This she turned over to Mr. John Schoffel, chairman of the committee on arrangements.

Later Mr. Herrick sent in one hundred dollars for an admission ticket. Manager Morison of the Boston has also been receiving contributions from persons who will be unable to attend. These new evidences of interest, yesterday, resulted in an arrangement by which all such contributions will be taken care of by Mr. Morison.

Among the special features arranged by the different companies now playing in town, it was decided that the Anna Held company shall put on three dances, specially for Miss Held to appear in at the matinee the famous "Bell number from the Parisian Model" and also the "Merry Widow waltz." The Rose Stahl company will put on the entire dressing room act of "The Chorus Man of the Hour" company the second act of their play.

There has been a brisk demand for tickets, but the managers again urge all those intending to see this benefit to put in their orders as quickly as possible.

DEATH NOTICES.

ADAMS—In Roxbury, April 16, John Adams in his 84th year.
Funeral services at the residence of his son-in-law, George S. Tarbell, 24 Sawin st, Saturday, at 12 o'clock. Interment at Medfield. Mass. Kindly omit flowers.

BLAKE—In this city, April 16, widow Ida W., wife of Charles P. Blake, 69 yrs. 8 mos. 2 ds.
Funeral services at her late residence, Commonwealth ave., Worcester, Saturday, at 2:30 o'clock. Relatives and friends invited to attend.

CARR—In Somerville, April 15, Martha Ann, wife of Charles H. Carr, of Medford, aged 58 yrs.
Funeral from the residence of her son-in-law, Carr, 185 Bond st., Medford, Saturday, at 2 o'clock. Interment at Portland, Me. Portland papers please copy.

CHAMBERLAIN—In Canton, April 15, Charles Henry Somerville, aged 51 yrs.
Funeral services at Scottdale, N. H., Saturday, April 18. Concord and Manchester, N. H. papers please copy.

COGLEY—At City Hospital, April 16, Anna M., beloved wife of Francis S. Cogley (nee Welch), 48 yrs.
Funeral from her late residence, 15 Monument st., April 18, at 9 o'clock. Services at St. Catherine's Church at 9:30 o'clock. Relatives and friends invited to attend.

DERBY—In Somerville, April 15, Ann M., widow of Henry Derby.
Funeral from the residence of her niece, Mrs. G. H. Cox, 227 Morrison av., West Somerville, Saturday, April 18, at 2 o'clock. Relatives and friends invited to attend without further notice.

DOWNEY—In Cambridge, April 15, Mortimer, beloved husband of Hanora Downey (nee Healey). Relatives and friends are invited to attend the funeral from the family residence, 934 Cambridge st., Saturday, April 18, at 8:15 a. m., thence to St. Mary's Church, Allston, at 9 o'clock, interment in Malden.

GALLAGHER—In Charlestown, April 16, suddenly, Thomas Augustine, husband of Robert Gallagher, aged 36 yrs.
Funeral from the residence of her sister, Mrs. Mary Conner, 34 Moulton st., Saturday, April 18, at 1:30 o'clock. Services at St. Catherine's Church at 2 o'clock. Relatives and friends invited to attend.

HASKINS—In Dorchester, March 15, Maria, widow of Richard J. Haskins, 91 yrs.
Funeral from the residence of her son, Charles J. Haskins, 12 Dorcet pl., off Bowdoin st., Saturday, April 18, at 10 a. m. Services at St. Peter's Church at 10:30 a. m. Relatives and friends respectfully invited.

JENNISON—In Watertown, April 15, Catherine A. Jennison, 62 yrs.
Funeral from her late residence, 73 Water-town st., Saturday, April 18, at 2:30 p. m.

JOYCE—In Waltham, April 15, Anna Joyce.
Funeral from her late residence, 5 Fuller st., Saturday at 2 p. m. Friends and relatives invited.

KNAUBER—In Dorchester, April 15, Clara Elsie, beloved daughter of William and Anna Knauber, 17 yrs. 6 mos.
Funeral from parents' residence, Sunday, at 2 p. m. Friends and relatives invited to attend.

MOONEY—In North Cambridge, April 16, Johanna M., beloved wife of John Mooney.
Funeral from her late residence, 49 Regent st., Saturday, April 18, at 2 p. m. Interment at St. Paul's, Arlington. Relatives and friends invited to attend.

NOLAN—In this city, April 16, Frederick H., infant son of Frederick H. and Johanna Nolan.
Funeral from his late residence, 1 Alexander st., Dorchester, Saturday, April 18, at 2 p. m. Services at St. Mark's Church, Wood Island Park, at 2:30 o'clock. Relatives and friends kindly invited to attend.

SCANLON—In this city, April 16, Catherine Scanlon, 75 yrs., formerly of 70 Nashua st.
Funeral from warerooms of Edw. Causey & Son, 79 Thacher st., Saturday, April 18, at 8:30 o'clock. Services at St. Mary's Church, Endicott st., at 9:30 a. m. Relatives and friends respectfully invited.

SCHLOSSER—At 8 Rocdale st., Roxbury, April 16, Gottlieb Schlosser, aged 47 yrs., late member of German Workingman's Aid Society, Germania Lodge A. F. & A. M., and Workmen's Sick and Death Benefit Association of this city.
Funeral services from German Workingman's Hall, 31 Amory st., Roxbury, Sunday, April 19, at 2 o'clock. Masonic services at the Chapel of the Mass. Cemetery Association, Walk Hill st.

C. E. A. HEARN,
UNDERTAKER, temporarily located at residence of JOHN GREEN, 47 Bloom st., Chelsea, Mass.

CASH REGISTERS.
EXPERT REPAIRING on National Cash Registers, 16 years experience insures you best of work; all makes of cash registers rented and exchanged; supplies and parts sold. BOSTON CASH REGISTER EXCHANGE, 8 Hawley st., Boston. Telephone 2760 Oxford. C. F. WHITNEY, Mgr.
NATIONAL CASH REGISTERS at bargain prices; new and second hand; exchanged, repaired. BOSTON CASH REGISTER EXCHANGE, 8 Hawley st. Telephone 2760 Oxford. C. F. WHITNEY, Mgr.

MISCELLANEOUS.
CHELSEA FIRE POST CARDS READY. Send 10c. in stamps and will send you 20 views of the Chelsea fire, taken from the scene of disaster. FRENCH & WHITNEY, 8 Hawley st., Boston, Mass.
PRIVATE INSTRUCTION in English studies, writing, etc., bookkeeping, Latin, French, Spanish, etc. room 26, 154 Tremont st. Fitted for college, civil service and promotions.

SITUATIONS WANTED—Female.
A YOUNG MAN of Maine woman wants work day or week; can do plain sewing. Address MRS. H., No. 32 Monadnock st., Roxbury.
A POSITION as laundress or cook by competent girl; call 17 Westminster st., suite 4, Boston.

SITUATIONS WANTED—Male.
A YOUNG MAN of Maine man wants work; good teamster, handy on farm. F., No. 32 Monadnock st., Roxbury.

WOMEN'S SPECIALTIES.
BABY CARRIAGES repaired, wheels retired; carriage parts. W. J. REILLY & CO., 95 Portland st.
T. WHOLESALE—Fashionable sample suits and coats. 25 Bedford st., Room 18, Boston.

FOR SALE.
PARTLY furnished house of 8 rooms, 7 miles from Boston, one mile from beach, ready for occupancy; great bargain; can be seen any time. H. 7307 Boston American.

INFORMATION WANTED.
DOMESTIC TROUBLES, without everybody knowing, strictly private advice free, quickly; general practice. LAWYER HILL, 47 Court st., Room 608.

HOUSES AND APARTMENTS.
3-R. TENEMENTS $1.00 and $2; large, clean, sunny, cascade. 982 Harrison av.

Whose Soul Is in Heaven? Which Path Would You Choose?

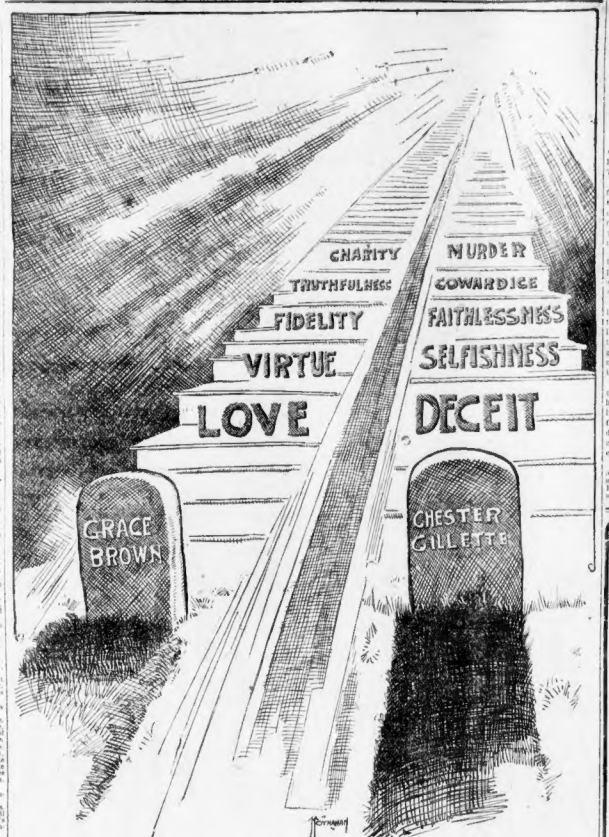

Was Grace Brown's soul lost?
Was Chester Gillette's soul saved?

Responding to the invitation of the BOSTON AMERICAN to discuss these questions, hundreds of AMERICAN readers have hastened to the defence of the gentle girl, cruelly slain by her sweetheart.

Rev. Henry A. McIlravy of Auburn, who received Gillette's confession shortly before he died in the electric chair at Sing Sing, has declared that the murderer's soul is in Heaven and the girl's among the lost. Among the hundreds of letters received on this subject a vast majority declare that Grace Brown committed no sin and that, therefore, her soul is saved; that she is now in Heaven and that all the pain and suffering she endured through Gillette have been changed to happiness.

A few AMERICAN readers who have accepted the invitation to discuss Rev. McIlravy's statement declare his theology is correct and that Gillette, having repented, must have received forgiveness.

The AMERICAN to-day prints a few of the letters discussing the questions.

GIRL'S SOUL SAVED AND HER COWARDLY MURDERER'S LOST

By Mrs. Gilbert Sypherd, No. 25 West Main Street, Milo, Me.

Editor BOSTON AMERICAN:

In regard to Grace Brown and Chester Gillette, I am of the opinion that her standing is far above that of her cowardly murderer. Who knows but on that sad fatal day she prayed to God over and over again to be forgiven? Surely when she was composing those beautiful letters of pure, true self-sacrificing love, she must have asked God for forgiveness.

The Bible tells us that no murderer shall enter the kingdom of Heaven. Since when did Rev. Mr. McIlravy become the creator of all things and how long since murderers have been marching through the gates of Heaven?

According to the ridiculous sentiment, "That his soul is saved and her soul is lost," we may do whatever we choose and make a confession and we are saved. Imagine a minister of the gospel saying Chester Gillette has won the entrance to Heaven while murdering is the worst of all crimes.

I think Chester Gillette's crime is too great to ever be forgiven by God or man. I think his soul is in darkness, but Grace Brown's grief and sadness have been made happiness in Heaven. So her soul is saved while his soul is lost.

GRACE BROWN AND GILLETTE ARE ON COMMON GROUND

By W. E. Penno, No. 15 Division street, Providence.

Editor BOSTON AMERICAN:

In regard to the abiding place of the souls of Grace Brown and Chester Gillette, if you would read the Bible carefully you would be able to determine without question as to where they were. What is the Greek interpretation for "Hades" or "Sheol" but to the grave. From cover to cover of the Bible there is no promise of reward or punishment until the judgment day, when "every man" shall be judged according to his work.

If the good go to heaven and the bad to hell at death, what need is there for the resurrection morn? The day of judgment would be the day of death. The Bible says "The dead know not anything, there is no remembrance of Me in the grave. Surely I come quickly, and my reward is with me." Christendom has been looking through the ages for the great day of final judgment, in the which the just shall receive their reward. Grace Brown and Chester Gillette therefore are on one common ground. The grave, and are both awaiting the final hour of judgment, when He will judge not only them, but the world, and each shall reap according as they have sown.

GIRL AND SLAYER WILL EVENTUALLY MEET IN HEAVEN

By E. Elmore, Penacook, N. H.

Editor BOSTON AMERICAN:

Replying to your invitation for opinions of Rev. McIlravy's statement, I think there is little doubt that the clergyman is of the old school of theology of the Edwards and Emmons and Watts type, who believed that Hell is crammed with infants damned without a day of grace, and that Jehovah will solid reprobate infants in the image of his wrath until they turn and spit venom in his face. I believe that no person knows anything about a future state of existence after death, but that there is an existence after death, so-called. There are many things to favor such a belief. I believe that the souls of Gillette and Miss Brown will both eventually reach what we are pleased to call Heaven, but Miss Brown will be an archangel many ages before Gillette's soul will emerge from the outer darkness that we may call Hell.

Judging from the evidence produced at the trial, I should say that Miss Brown committed no sin; she simply had the misfortune to love a deceiver, a blackguard and a murderer.

Ella Wheeler Wilcox Says:

"Chester Gillette is given a chance. But he is far, far from 'glory.' 'In my Father's house are many mansions.' He is only admitted to the vestibule."

O'MEARA WARNS POLICEMEN NOT TO DRINK BEER

Police Commissioner O'Meara, in his order for dismissing Patrolman McGarigle, of Division 13, warns policemen against the drinking habit, even when it extends only to the use of beer and ale in the home.

"This is not a temperance sermon; it is merely common sense," says the Commissioner.

The order says:

"It appears from the testimony of Patrolman McGarigle himself that he drank beer at breakfast that morning; that when he went home at 1 o'clock for dinner his wife was away at a funeral and did not return until ten minutes later; that he took no food, but drank a bottle of ale before going back to the station house.

"This combination of neglect and folly produced the crisis which is almost sure to come upon any policeman who thinks he can go through life drinking habitually, but, so he supposes, in moderation. When it comes he must be prepared to meet the extreme consequences.

"Patrolman McGarigle sees the end of fifteen years of service, which his superiors vouch for as being good; but the final result of his conduct is the result of a course of living which no policeman can follow with safety. This is not temperance preaching, but plain common sense."

McGarigle was charged with being intoxicated on the afternoon of April 8 last, heard, consisting of Captains Evans, Ritter and Yeaton, heard the evidence and adjudged him guilty. Commissioner O'Meara approved their finding.

WORK FOR FIRE VICTIMS.

An Employment Bureau has been opened in the Chelsea High School for the fire sufferers. It is in charge of W. H. Wyeth. Places are waiting for several hundred men and other positions are offered for boys and young women.

This is the Style of the Season
LUSITANIA
LUSITANIA
IT'S AN ARROW COLLAR
15 cents each, 2 for 25 cents. CLUETT, PEABODY & COMPANY, Troy, N.Y.

DUKE SNUBBED BY CONSUELO; PARIS IS AGOG

Meet in Dining Room of Hotel Ritz, but Duchess Ignores His Presence.

HE SEEKS RECONCILIATION

PARIS, April 18.—Paris is all agog with the snub administered by Consuelo, Duchess of Marlborough to the Duke on Thursday night at the Hotel Ritz.

The Duke and the Duchess dined in different parties at the Ritz. Their simultaneous appearance excited the utmost curiosity as to whether any glance of recognition would pass, but they appeared to be the only two people in the room unaware of each other's presence.

The Duchess left first to go to the theatre, and while two members of her party saluted the Duke as they passed out, she swept by with delightful unconsciousness of his presence.

The Duchess's friends here say the Duke is now desperately anxious for a reconciliation, finding his present anomalous position irksome and disagreeable. His ambition is to become Viceroy of Ireland, like his grandfather, under the next Tory government, but it will be impossible unless he is reconciled with his wife.

The Duchess, on the other hand, is so much interested in her new life that she has not the remotest intention of responding to any overtures from the Churchill family. She sees little or nothing now a days of the Churchills, which possibly is not a source of unmitigated regret to either.

The Duchess of Marlborough is spending a week in Paris at the Hotel France Chelsea, while the Duke is here on his way to Beaulieu to visit Mr. and Mrs. Arthur Wilson over Easter.

If Your Hair Is Turning Gray
Regal Hair Life
Will Restore It to Its Natural Color and Beauty
It Never Fails to Do It.
It stops the hair from falling out, keeps it soft and glossy, and promotes a new and luxuriant growth.
For sale by Houghton & Dutton Co., Hiker-Jaynes Drug Co., 15 stores), S. S. Pierce Co., R. H. White Co., Vose & Co., Chemical Co., Boston, Mass., and by all other up-to-date dealers in toilet articles.

BOSTON BLEND COFFEE
25c Per Pound
In 16 ounce packages
The REAL test of value is to compare Boston Blend with coffee for which you pay 30c. to 35c. per pound.
Cobb, Bates & Yerxa Co.

IT IS OLD
Mellow and Palatable
OLD CROW RYE
Sold only in bottles — never sold in bulk.
ALL DEALERS.
H. B. KIRK & CO., Sole Bottlers, N.Y.

Knights of Pythias
Relief Headquarters
Under Salvation Army Headquarters, Chelsea Square.
We are open for the purpose of relieving all members of the Order of Knights of Pythias who have suffered loss by the Chelsea fire. No Knight of Pythias or a member of his family shall suffer if there is still 25 cts in our homes or pockets. RELIEF COMMITTEE, Grand Chancellor; GEORGE E. WRAGG, Publishing Office.

Scores of Exclusive Features

WITH TO-MORROW'S

SUNDAY AMERICAN

A Reproduction in Colors of a Celebrated Painting

"THE QUARREL"

Printed on Heavy Paper and Ready for Framing, Will Be

GIVEN AWAY FREE

AMONG THE EXCLUSIVE EDITORIAL FEATURES WILL BE CONTRIBUTIONS IN PROSE AND RHYME BY ELLA WHEELER WILCOX, JAMES J. MONTAGUE, DOROTHY DIX AND OTHERS.

Gladys Vanderbilt Heartsick, Lonely

Richest girl in America, taken to ramshackle castle, among a strange people by Count Szechenyi, already wishes herself back home and free again.

Beauty Secrets From Harems of the Orient

Mrs. James Brown Potter gives the recipes used by the women of the East to cultivate and retain their charms of form and figure.

Where Is the Soul of Grace Brown, the Victim of Chester Gillette?

Many have written the AMERICAN their views on the remarkable statement by the Rev. McIlravy that Grace Brown's soul is suffering the tortures of Hell, while that of Chester Gillette has been received into Heaven. There will be a page of these opinions in the SUNDAY AMERICAN.

A Barrel of Laughs in Comic Supplement

The Katzenjammer Kids, Happy Hooligan & Co., Buster Brown among the Pueblos, Little Jimmy, The Bear Detectives, and a host of other fun-makers will provide many laughs for old and young.

Woman's Hypnotic Eye Clears Hidden Crime

"Make him look me in the eye," she cried. "There! I see the very spot where he buried his little murdered daughter in the marsh."

New York's Fate Told by Prophecies of Science

How the Polar ice, now creeping down upon us, will finally destroy the American metropolis.

Her New Spring Gown—The Latest in Fashions

Mrs. Cholly Knickerbocker writes of the very latest in styles. Every woman who wishes to be up to date should read this illustrated article.

Every Other Sunday Newspaper Will Be Eclipsed in News Features Again To-morrow

—BY THE—

SUNDAY AMERICAN

Barter and Exchange

ONE CENT A WORD.

ALBEE'S OFFERS to sell at bargains, or exchange, the goods advertised below:

BATH ROLLERS, corner and galvanized, bath and pressure. ALBEE'S, 59 Blackstone.

BATH TUBS. ALBEE'S, 53 Hanover.

RENT wood dining chairs. ALBEE'S, 53 Hanover.

BOOK CASES, large and small; also revolving. ALBEE'S, 53 Hanover.

BROILERS, coal and charcoal. ALBEE'S, 53 Hanover and 59 Blackstone.

BUTTER chests, 3 tub. ALBEE'S, 53 Hanover.

CASH REGISTERS, low prices. ALBEE'S, 53 Hanover.

COFFEE MILLS, all sizes. ALBEE'S, 53 Hanover.

COFFEE URNS, good variety. ALBEE'S, 53 Hanover.

COPPER barrel rocker. ALBEE'S, 53 Hanover.

COUNTERS, largest stock in Boston. ALBEE'S, 53 Hanover.

DESKS of all kinds. ALBEE'S, 53 Hanover.

DRUG STORE FIXTURES, portable sections. ALBEE'S, 53 Hanover.

FAMILY RANGES—Sale of elegant new ranges this month; great values for cash; if local foundry in town will sell much; also second-hand bargains. ALBEE'S, 59 Blackstone.

FILING CABINETS, excellent variety. ALBEE'S, 53 Hanover.

HOTEL RANGES, all the leading makes in good order. ALBEE'S, 53 Hanover and 59 Blackstone.

JACKET KETTLES and steamers. ALBEE'S, 53 Hanover and 59 Blackstone.

LUNCH COUNTERS and Regis in variety. ALBEE'S, 53 Hanover.

MIRRORS, flat oak frames for wall, 42 in. at, average 4x7 ft.; lot small ones. ALBEE'S, 53 Hanover.

OVENS FOR BAKE SHOPS and restaurants in great variety. ALBEE'S, 53 Hanover and 59 Blackstone.

PIANOS, also piano players. ALBEE'S, 53 Hanover.

REFRIGERATORS—Large stock for stores, restaurants and hotels. ALBEE'S, 53 Hanover.

SCALES—Counting, computing, hanging, coupling and platform scales, 20 to 6,000 lbs. ALBEE'S, 53 Hanover.

SEPTICS—Lot of over 500 ft. ALBEE'S, 53 Hanover.

WRITE OR CALL for anything else you may wish to buy, sell or exchange; we are always glad to tell what we have on hand. ALBEE'S, 59 Blackstone and 53 Hanover.

ALBEE'S list of store bargains, 59 Blackstone st., and of store, office and restaurant fixtures, 53 Hanover st., in this column every Saturday.

GROCERS, MARKETS, RESTAURANTS, ALL KINDS of store fixtures and refrigeration, also a large assortment of counters in second and new fixtures, meat blocks, cutting tables, linoleum counters, stools, chairs, desks, typewriting scales, showcases; everything to fit up your store, second-hand dealers buy and sell and to you; buy here at our big factory; cash or easy payments; any kind of store fixtures made to order. ALBEE'S, 59 MAY CO., 53 and 59 Hanover and Pulaski st.

WILL SELL, clear or exchange, full-bound book trade; worth $1,000; will sell at one-fifth cost or exchange for CARNOS or parts of same; chamber. C 7.

CORNET—Lehnert, Am. standard, gold and silver trimmings, as new; sell for $40 or trade. T 760, Boston American.

EDISON PHONOGRAPH, large horn, 200 records, sale or exchange for what? A 712, Boston American, Downtown.

MOTORCYCLE wanted, for exchange of graphophone, 90 records, with cash. C 795, Boston American.

DENTIST will exchange services for marine engine, launch, etc., rifle, shotgun or camera. E 712, Boston American.

WE BUY or exchange automobiles and motors. BEALEY & MYERS, 204 Columbus av., Boston. 1501-K, Tremont.

NEW street and orchestra drums to exchange for second-hand; also cymbals and supplies. B 80, 47 Hanover st.

1 HAVE large moose head; what have you? GEO. JUSTUS, 99 Portland st.

SUNDAY SERVICES.

DUDLEY ST. BAPTIST CHURCH—Pastor, W. W. Bustard, 10:30 and 7:30; sermons, Rev. Thomas Gilbert, and Rev. Miss Mary H. Whitney, contralto and violinist. Harvard quartet, evening. Baptism after morning service. Men's Brotherhood, Friday night. "The Hidden Side of Evolution."

FIRST SPIRITUAL TEMPLE, Exeter st.—Lecture at 10:45 and 2:30 and 7:30; Mrs. Hattie Nourse on "Happiness Latent in Suffering and Trouble"; Mrs. Nourse will also give a demonstration of spirit return. Tuesday evening service at 7:45; spirit message circle. Thursday, 2:30 and 7:30.

L. W. ROGERS, National Lecturer, Theosophical Society, speaks at 3 p.m. on "The Two Paths" in room 10 Chambers, 39 Huntington av. To-morrow night, Bernard Bro. Society, "The Hidden Side of Brotherhood," Friday night, "The Hidden Side of Evolution."

FIRST SPIRITUAL TEMPLE, Exeter st.—Lecture at 10:45 and 2:30 and 7:30; Mrs. Hattie Nourse on "Happiness Latent in Suffering and Trouble"; Mrs. Nourse will also give a demonstration of spirit return. Tuesday evening service at 7:45; spirit message circle. Thursday, 2:30 and 7:30.

MONEY TO LOAN.

THERE IS NO REASON

WHY an individual should not borrow money in case of need, and

THERE IS NO REASON

in borrowing when no need exists. Governments plan, municipalities, states and corporations borrow to times in need. Our customers come to us when funds are needed for legitimate and safety investments in other ways. Our advice is often of value. We loan on real estate, collateral and on our own note. Business or personal. Call, write or telephone to the borrowing department of the PEOPLE'S GAS COMPANY, Water st., rooms 809, 810, 811.

SALARY LOANS.

FEDERAL INVESTMENT CO., money loaned salaried people; easy payments; confidential. 31 State st., room 607.

STEAMSHIPS.

Allan Line Royal Mail Steamers.
Only DIRECT Service between BOSTON AND LIVERPOOL.
Only DIRECT Service from GALWAY.
Splendid accommodations for all classes. Favorite intermediate steamer sails from Boston for Queenstown, Glasgow, Derry or Galway, Sept. 23rd, next. Apply to Allan Line, Derby Building, Liverpool. Cabin rooms reserved for married couples. Children 1st year, half fare. H. & A. ALLAN, 119 State st., Boston.

LOST AND FOUND.

LOST—Package of insurance papers; left by a Chelsea fireman, Cambridge, Revere, Lynn or all Saturday, April 12; owner's name thereon; package of no value to anyone except owner. Please return to R. E. REARDON, 678 Saratoga st., East Boston.

STEAMER ROBE, black, checked one side and fringe, lost between Hanover and Boylston sts., Thursday evening. Finder please return to or notify C. SOMMA, 121 Hanover st., Boston.

$5 REWARD, no questions asked, for return of white H. F. terrier, lost Wednesday; lost round children's pen. Call Monday 2 or 3 o'clock, valued as pet. 24 Bosworth st., Boston.

WILL PARTY who found letter near Narrow Gauge station, Saturday, April 11, please address same to 204 Columbus av., Boston.

LOST, THURSDAY evening, on street car, yellow, white corner mat; have no satisfactory proof and no paying charges. A 712, Boston American.

TYPEWRITERS.

REMOVAL SALE OF TYPEWRITER ribbons; before moving to our new address at Devon Square, we wish to reduce our stock of Remington, Densmore, Smith-Premier, Hartford, Monarch and Smith Premier Typewriter ribbons; special price 50c each; regular price $1; also carbon paper. TOWER COMPANY, 234 Devonshire st., Boston.

LARGEST STOCK, lowest prices, easy monthly payments; all makes; rented, exchanged, repaired; ribbons and supplies. Call or write for catalogue. UNITED EXCHANGE CO., 3 Pemberton sq., Boston.

LARGEST STOCK, lowest prices, easy monthly payments; all makes; rented, exchanged, repaired; ribbons and supplies. Call or write for catalogue. UNITED EXCHANGE CO., 3 Pemberton sq., Boston.

CLOTHING.

RADICAL REDUCTIONS to make room room—Men's slightly worn clothing, suits from $3 up; Full dress and overcoats, tuxedos, $5 up; Full dress and overcoats, tuxedos, $5 up; Prince Albert frock coats, $5 up; Men's fine clothing, new terminal building, 2d floor; open evenings until 10; Saturdays until 11.

SLIGHTLY USED SPRING suits, vests and evening dress suits, $3 up. Also tuxedos, $5 up. GEORGE, 185 Pleasant st.

DIAMONDS AND JEWELRY.

CASH PAID for pawn tickets, jewelry and old gold; best price in city. J. KEZER, 311 Tremont.

CARPET CLEANING.

THE R. H. J. NAGLE carpet cleaning and laying company. Tel. 1353-3 Tre., 146 Castle st.

PIANOS AND ORGANS.

Fine Pianos Sacrificed.

The recent financial stringency drove many fine pianos to our sacrifice floor. During these tight money times we have been selling pianos awfully low. It means a pity—but what's bad luck for the seller is good luck for the buyer—so come early.

$5.00 Down, $1.00 a Week | FREE 3 MONTHS' LESSONS to everyone buying a Piano of us this week—the finest piano instruction possible.

BARGAINS IN WORLD'S BEST PIANOS

Chickering Upright.....	$57	Martin Bros.....	$57
Emerson Upright.....	$51	Mason & Hamlin Upright	$72
Everett Upright	$62	McPhail Upright	$86
Haines Bros.' Upright..	$59	Merrill Upright	$90
Hallet & Davis Upright..	$65	Steinway Upright	$75
Huntington	$60	Schmer Upright $101	
Ivers & Pond Upright...	$78	Steinhart Upright	$87
Jacob Bros.' Upright...	$69	Vose Upright	$62
Knabe Upright	$94	Wm. Bourne	$69
Kranich & Bach.....	$92	Webber Upright	$80

Roxbury Storage Salesrooms, Inc.
2,111 Washington St., Roxbury, Mass., Corner Williams St.
Open Monday, Tuesday, Thursday and Saturday Evenings till 9.

MUST SELL my Chickering square piano, $10. S. YATALA, 56 Dustin st., Brighton.

BOARD AND ROOMS.

HOUSES AND APARTMENTS.

A VERY pleasant suite of 4 rooms, in very desirable location, $17 month. Apply 17 H, Concord st.

CHARLESTOWN—Basement, corner Bunker Hill and Baldwin sts., 3 large, light, front rooms and bath; separate entrance; rent $11 weekly.

COLORED FAMILY—Modern corner suite, 5 light rooms and bath; $5 weekly. 251 Shawmut av., Roxbury.

DORCHESTER—5 Wilkewood st., 1st floor, 5-family house; 6 rooms, bath and furnace; all modern conveniences; rent $16; take elevated cars and Mattapan car to Lauriat av.

NEW 5 and 6-room apartments, $16 and $18. Call at 1,251 Columbus av.

ONLY $20—5 large rooms and bath, range, steam heat, etc., all outside rooms, fine neighborhood; 1,028 Old South bldg.

TO LET—In Roxbury, 2 apartments, 6 rooms each, 15 and 17 Rockwood st.; take Valentine st. car. Apply on premises, or 31 Valentine st. Roxbury. L. B. ABBOTT, 17 Valentine st., Roxbury.

TO LET—Suite of lions rooms, furnished, hot, cold water, steam heat. Apply 707 Tremont st., Boston.

TO LET—Two tenements, clean. Apply 26 Bonair st., East Somerville.

TO LET—7-room house with bath, furnace and hot water. Apply at 9 Franklin st., East Somerville.

THREE and 4-room suites, 105 East Dedham st. $8 and $10. Apply to janitor.

STORES, OFFICES, ETC.

Plumber or Shoe Repairer.

GRAND CHANCE—Cor. Washington st., cor. Bromley st., East Somerville; 2 stores, 7 rooms, 1028 Old South bldg.

CHARLESTOWN—Cor. Bunker Hill and Baldwin sts., light corner, opposite large school, fine for bakery, creamery or bakery and lunch; rent $30.

FOR RENT—Small store on Broadway, Chelsea, DINSMORE, 164 Tremont st., Boston.

FARMS.

NEW JERSEY FARMS—8 ACRES, $100, $5 down, $5 monthly; 5 acres, $75, $5 down, $5 monthly; 10 acres, $150, $10 down, $10 monthly; level, healthful climate; any distance by steam; adapted to vegetables, fruits, berries, poultry and general farming; close to markets; 2 hours from new two large manufacturing towns; title insured; free map showing location; money back if not satisfied. DANIEL PRAZIER CO., 623 Hailey Building, Philadelphia.

SUMMER RESORTS.

GLEN ECHO LAKES CAMP SITES—Desirable lots on Glen Echo Lakes, Hopkinton, Mass., for sale; 1 hour from Boston; 1 hour from Framingham; in Park, on the road from Stoughton; very accessible; ideal location for summer cottages and camping; low price and easy terms. No owners on ground April 20, or address 716 Boston American.

SUMMER COTTAGES.

COTTAGE at the seashore wanted from May 1 till September, within an hour's ride of Boston; must have modern conveniences. Address A 712, Boston American, with full particulars, to T 676, Boston American.

DAINTY BREAD AND BUTTER SETS

Free to Want Advertisers

Have You a New?
Bread and Butter Set?

THE NEWEST THING IN TABLEWARE

A Bread Tray and 6 Bread and Butter Plates

WE will give them to our Want Advertisers, commencing this week with two of the small plates, and two each week for the two weeks following. The fourth week, the large tray. Remember, this china is from one of the best producers in Europe and done in the choicest decorations.

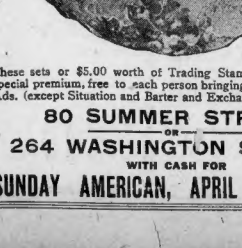

These sets or $5.00 worth of Trading Stamps, or Coupon for special premium, free to each person bringing one or more Want Ads. (except Situation and Barter and Exchange) to either office.

80 SUMMER STREET
—OR—
264 WASHINGTON STREET
WITH CASH FOR
SUNDAY AMERICAN, APRIL 19, 1908

PIANOS AND ORGANS.

BOARD AND ROOMS.

PEOPLE'S PALACE HOTEL, CORNER Washington and E. Brookline sts., Boston; men's hotel in New England, steam heat, electric lights, tub baths, elevator service, remained rest, 25c. up nightly, or $1.50 up weekly.

THE 139 WARREN AV.—Newly fur. and renovated rooms, in entrance; every variety of rent; large or small.

APPLETON ST., 48—Nicely furnished rooms in trantiog person; day or week; phone 1528-3 Tre.

DORCHESTER—5 Wilkewood st., 1st floor, 5-family house; 6 rooms, bath and furnace; all modern conveniences; rent $16; take elevated cars and Mattapan car to Lauriat av.

NEW 5 and 6-room suites, $16 and $18. Call at 1,251 Columbus av.

ONLY $20—5 large rooms and bath, range, steam heat, etc., all outside rooms, fine neighborhood; 1,028 Old South bldg.

TO LET—In Roxbury, 2 apartments, 6 rooms each, 15 and 17 Rockwood st.; take Valentine st. car. Apply on premises, or 31 Valentine st. Roxbury. L. B. ABBOTT, 17 Valentine st., Roxbury.

TO LET—Suite of lions rooms, furnished, hot, cold water, steam heat. Apply 707 Tremont st., Boston.

TO LET—Two tenements, clean. Apply 26 Bonair st., East Somerville.

TO LET—7-room house with bath, furnace and hot water. Apply at 9 Franklin st., East Somerville.

THREE and 4-room suites, 105 East Dedham st. $8 and $10. Apply to janitor.

STORES, OFFICES, ETC.

Plumber or Shoe Repairer.

GRAND CHANCE—Cor. Washington st., cor. Bromley st., East Somerville; 2 stores, 7 rooms, 1028 Old South bldg.

CHARLESTOWN—Cor. Bunker Hill and Baldwin sts., light corner, opposite large school, fine for bakery, creamery or bakery and lunch; rent $30.

FOR RENT—Small store on Broadway, Chelsea, DINSMORE, 164 Tremont st., Boston.

FARMS.

NEW JERSEY FARMS—8 ACRES, $100, $5 down, $5 monthly; 5 acres, $75, $5 down, $5 monthly; 10 acres, $150, $10 down, $10 monthly; level, healthful climate; any distance by steam; adapted to vegetables, fruits, berries, poultry and general farming; close to markets; 2 hours from new two large manufacturing towns; title insured; free map showing location; money back if not satisfied. DANIEL PRAZIER CO., 623 Hailey Building, Philadelphia.

SUMMER RESORTS.

GLEN ECHO LAKES CAMP SITES—Desirable lots on Glen Echo Lakes, Hopkinton, Mass., for sale; 1 hour from Boston; 1 hour from Framingham; in Park, on the road from Stoughton; very accessible; ideal location for cottages and camping; low price and easy terms. No owners on ground April 20, or address 716 Boston American.

SUMMER COTTAGES.

COTTAGE at the seashore wanted from May 1 till September, within an hour's ride of Boston; must have modern conveniences. Address A 712, Boston American, with full particulars, to T 676, Boston American.

AGENTS AND SALESMEN.

WANTED—Reliable, active salesmen to sell Missouri orchard lands on easy monthly instalments; good proposition; state experience and references to GREENMOORE ORCHARD CO., St. Louis, Mo.

HELP WANTED—Male.

R. H. White Co. Require Experienced Shoe Salesmen
Apply 8:30 A. M. to Supt.

R. H. White Co. Require Experienced Salesmen
on yard goods. Apply between 8:30 and 10 A. M. to Supt.

Young Man to Learn Gold Engraving.
BENCH OPEN for young man to learn trade; position guaranteed; $15 per week to start; increase to $18 to $20 per week; pay for instruction given; 6 months to 2 months; call or write JEWELRY ENGRAVER, 444 Old South bldg.

SPRING SUIT FOR $1.00
PER WEEK—Distinctive styles in blue, tan, fine cash, mixed and grey shades; don't be persuaded to buy "Different from the Rest." PEOPLE'S CREDIT COMPANY, 433 Washington st., cor. Winter, up one flight.

WANTED, AT ONCE

MEN to call and see our watches, $1 down, $1 per week; we mean what we say, so call to-day; your credit is good. DUBLIN BONNABEND CO., 15 Elm st.

AUTOMOBILE SCHOOL OF AMERICA—Men wanted to learn the automobile business; 200 good opportunities open for the coming season; write for information how to become a chauffeur and earn from $100 to $200 per month; trial lesson free. 39-41 Piedmont st., near Park sq.

BOOKKEEPER—Man for light work in return for room and board. Call 26 Eldon st., Dorchester.

GOOD ENOUGH man to attend writing supplied articles for newspapers; experience unnecessary. Address PRESS CORRESPONDENT, 31 BUREAU, Washington, D. C.

WANTED—A first-class repairer; steady work. THE DIX LON DYE WORKS, 570 Essex st., Lawrence.

WANTED—A sober, first-class blacksmith for steady work and good job. Address A. H. ORTCHELL & SON, Carlton, Me., stating references and wages.

WANTED—Energetic men who desire profitable employment; good pay and steady position; call to-day. Boston and suburban towns. R. A. DINSMORE, 166 Tremont.

WANTED—For the U. S. Marine Corps; men between ages 21 and 35; no enlistments to be made except for immediate service; for information apply in person or by letter to U. S. Navy Recruiting Station, 306 Washington st., Boston, Mass.

HELP WANTED—Female.

EASTER GARMENTS FOR $1
PER WEEK; second hand clothes accepted as cash by 25 of the leading cash stores for anything and everything; don't be persuaded "Different from the Rest." PEOPLE'S CREDIT CO., 433 Washington st., Winter, up one flight.

SHIRT STARCHERS

WANTED at once. LEWANDOS, Watertown, Mass.

NEW reliable ladies for housework, stamping novelties; easily learned; good pay. Call 181 Tremont st.

A WOMAN to help in gen. housework; also to wait on table; must be neat, plainer work and dishes. Apply 124 Harvard st., Brookline.

GIRL—Experienced, for housework; good home, references. Apply to MRS. E. A. DUNHAM, 16 Bowdoin st., Everett, Mass.

AN EXPERIENCED seamstress wanted. Apply at once, 10 Prover st., Cambridge.

SITUATIONS WANTED—Male.

A COLORED MAN wants like a situation in private family as chauffeur; the best of references. Address or call, 2, 2, 21 School st., Cambridge.

A COLORED MAN wants an elevator or waiter's position; references; can do any line of work by day or week. Call or write, WM. TUCKER, 6 Phillips pl., near Revere, Boston. Tel. 1,274-3 Beach.

A YOUNG colored man would like position as waiter, general work; some experience in cooking. Call or address 2, 2, 21 School st., Cambridge.

A PORTER, colored, wants situation, a steady worker with good references. W. MITCHELL, 43 Oakland st.

A YOUNG colored man would like position as janitor, general work; some experience in cooking. Call or write, WM. TUCKER, 6 Phillips pl., near Revere, Boston. Tel. 1,274-3 Beach.

A YOUNG colored man would like position as waiter, general work; some experience in cooking. Call or address 2, 2, 21 School st., Cambridge.

A MIDDLE-AGED Protestant woman, for housework in family of two; good home more than object; reference. Address A 712, Boston American.

BAKER, first-class temperate and steady man, German, wants situation; first-class on bread and rolls, all kinds in a bakery; city or country. A. B., 125 Minden st., Roxbury.

BAKER—Young man, Canadian, young man, strictly temperate, city or country. Address JOHN LUCIAN, 76 Kimball st., Fitchburg.

BARTENDER, working, wants to make change; has had experience; $6 week. Call or address 2, 2, 21 School st., Cambridge.

CHAUFFEUR desires position on stanley steamer or gasoline car; thoroughly understands them by experience. MATTHEW J. COMISKEY, 27 Wellman ave., Chelsea.

CARPENTER wants work in factory, store or any estate repairs; good mechanic; low wages. MESSICK, 1008 Washington st.

CLERK—American man, understands the whole business would like to hear of a job now or later on. CHARLES ELLIS, North Attleboro, Mass.

ELECTRICIAN—Young man, experienced all round, wants position with reliable firm; reasonable wages for steady job; good references. C 709, Boston American.

ELECTRICIAN, all round, twelve years' experience, wants position; can do contracting, repairing, expert wireman and repair man. JOS. P. BENDALL, 1 Harriet ave., So. Boston.

GARDENER wants planting fruit trees, vines, etc. P. C. 1,725, Boston American.

I AM a trained male nurse in mental proficiency, having several years' experience in hospital nursing and wish a position in private family or nursing home. C 727, Boston American.

POSITION as night watchman; first-class references. THOMAS TIERNAN, 28 Amherst st., Brighton, Mass.

POSITION wanted by young man on milk team in city; references; some experience. C 718, Boston American.

SITUATION wanted by a middle aged Prot. man of good character, experienced in provision and meats; out of town anywhere. J. T., 62 Bow st., Somerville, Mass.

SITUATION WANTED—Cutting grass around churches, cemeteries or private lots; have own machine. MANUEL CARDOSA, 2 South st., Roxbury.

TEMPERATE young man would work in city or country for particulars to W. G., 15 Ivy st., Roxbury district.

WANTED—A position as assistant bookkeeper or salesman; am experienced and handy at anything; low salary. Address H. J. MEH[illegible], 1,725 Dorchester ave., Boston.

WANTED—Position as driver on team; have; laundry or any line; handy at anything; good salesman, solicitor or store. MOORE, 11 Hamlet st., Dorchester.

YOUNG MAN, age 22, desires a position; had experience with years in photographic goods, printing, stationery, musical instruments, sporting goods; can furnish the best of references. B 625, Boston American.

YOUNG MAN wants position as chauffeur in private family; strictly sober and not afraid of work; can furnish good references. STONE VIRGIN, 168 Mt. Vernon st., Boston.

YOUNG MAN, 24 yrs., wishes a situation as salesman in gents' furnishings or clothing store; 3 yrs' experience; references. C 731, Boston American.

YOUNG MAN, 20 years old, wants position of any kind; best references. C 738, Boston American.

SITUATIONS WANTED—Female.

AMERICAN PROTESTANT widow desires position as housekeeper; would undertake any unquestionable references as to character and ability. MRS. E. GROVE, 2 Swan Place ex., Cambridge, Mass.

FIRST-CLASS laundress would like shirt, waists to take home and do or will go out by the day. Address CLARA, 45 W. Canton st., Boston. Low bell: other washing done also.

GIRL, respectable, middle-aged woman would like day's work; please send me letter instead of a postal card. MRS. J. 32 Town st., Belmont, Mass.

AN EXPERIENCED colored widow with a family wants day's work of any kind; will take laundry work home; good references. 2 offices preferred. G. G., 29 Cherry st., city.

A COMPETENT colored woman desires position as housekeeper for widower without children; city or suburbs. MRS. KILLAM, 34 Winthrop st., Brighton.

A COMPETENT cook, woman wants 2 days' work; will go anywhere. MRS. J. 32 Town st., Belmont, Mass.

A COMPETENT cook, woman wants 2 days' work; will go anywhere. MRS. J. 32 Town st., Belmont, Mass.

A COMPETENT cook, woman wants position as housekeeper in summer hotel; good managing capable woman; best of references. MRS. D. A. Harbor st., Salem.

A JAPANESE neat, American woman wants position as working housekeeper, or house work; small family preferred; good home more than wages. Address MISS. A. HAYNES, Roxbury, Mass.

EXPERIENCED and reliable girl would like position as general housework in a flat; willing to go away in summer; one year reference. Address MISS. A. NELSON, 1,725 Dorchester ave., Boston.

EXPERIENCED girl would like work by the day; go out of town. W., 394 Northampton st., Boston, suite 1.

EXPERIENCED woman would like position to sew by the day or week with dressmaker or private family. M. J. G., 394 Northampton st., suite 1.

DOGS, PETS, ETC.

Commonwealth Hospital for Animals
24 Cummington St., one block west of Mass. Ave., Boston. Tel. 1,000 Back Bay.

BEST EQUIPPED institution of its kind in America. Dogs, cats, horses boarded and treated for all diseases; outdoor exercising yards; skilled attendants on hand day and night; operations a specialty.

STORAGE.

HUB STORAGE WAREHOUSE CO. (Mass. Corp.), 949 Washington st., next Boylston. Best place to store your furniture, pianos, merchandise, etc.; rooms $1 month up; trunks or large size, $2 month.

WINES AND LIQUORS.

ABSOLUTELY STRAIGHT 3 years whiskey, gallon and qts., 100 proof, $2 full gallon. Sts. THOMAS BROW & SON, 59 No. Market st. Established 1815.

REAL ESTATE.

Set solid, 12½c. per line; displayed, 25c. per line.

Take Mattapan Cars
Via Blue Hill Boulevard
TO MORTON STREET
OFFICE OPEN DAILY

BUNGALOW LOTS

$10 DOWN—$10 A MONTH

PAYABLE AT

INTERNATIONAL TRUST CO.

BARTLETT'S NEW TOWN SPOTLESS TOWN
RANDOLPH, MASS.
NEW ENGLAND will soon be the first time in its existence the building of a town in one season; no bungalows now being erected; customers have named their money.

HALF ACRE FARMS $190
BUNGALOW SITES $19
$2 DOWN, $1 WEEK
THIS is 5 miles from Boston Line, in the Blue Hills, adjoining the Reservation, about 40 well built houses; electric connection; Norwood, Lake and Randolph Grove. Beautiful groves of large pines; perfect drainage; pure water from our own home; to certain holders we will build a house for building. Free excursion Sunday and Monday at 10.

BARTLETT, 89 COURT ST.

150 NEW LOTS 5c
$5 WHILE THEY LAST Down—$5 Per Month FARE
WATERLEY LAND is increasing in value on account of the new subway; agents on property since last week; parties have been out from Boston or Harvard on every 10 minutes; leave car at Waterley Ave. and Harvard st. Tel. 1,132 Old South.

WAVERLEY LOTS

FOR HOMES or store sites; new centre growing up; values increasing rapidly; agents on property every week; Waverley electric cars run to Harvard st. subway every 10 minutes; leave car on grounds at Waverley Ave. and Harvard st. Tel. 1,132 Old South. HOUGHS NECK LAND CO., 89 COURT ST., ROOM 1,123 Old South.

HOUGHS NECK LOTS.

AT THE SEA SHORE; see Boston from 3 to 6 cents a foot; $5 down and $1 a week; now selling at $10 a lot; have your money back and increasing in value every day; Hough's Neck is now the popular place for a home; take Quincy car to Quincy Square, transfer to Hough's Neck line; 5 cent fare. W. S. DUNHAM, 7 Water st., room 710, Boston American.

10 MINUTES OUT.

R. A. & R. R., 4,000 ft. land, house & rooms and barn, $1,000; $100 cash, $10 month; 10 minutes out; small sum to pay; city or country. A. B., 125 Minden st., Roxbury.

42 MINUTES south of Boston, 2 minutes from station; good 2-story house, just the place for summer boarders; near lake, attractive location; small barn, plenty of fruit, 3 acres of land; price $1,500; $100 cash, balance to suit purchaser; 10 minutes to Boston. A. E. BONNEY, 101 Tremont st., Tel. 1,275-3.

POOR MAN'S HOME and rare bargain, 2 all good rooms and bath, 2 acres, fruit, shade, all good land; also good 7-room house, stable and henhouse, 2 acres, fruit, shade, all good land; these are bargains for home seekers; only $1,600; will sell for $1,400 with cash, balance to suit. MURPHY & BURNS, exclusive agents, 113 Devonshire st., Boston.

$500 DOWN will buy eight houses, rented, all improvements, furnace; street just macadamized, sidewalks and trees planted, desirable location; $3,600; low feeder to pay rent. RUSH, 1,732 Dorchester ave., Dorchester, Mass.

$600 BUYS this 6-acre piece, near Newburyport; cows, horses, carriages, etc., outnumber persons; $150 worth strawberries a year; near lake; fine for boarders. GEO. H. MOSES, 3 Merchants row, Boston.

WINTER HILL—Two-family house, for cash; $1,000 less than mortgage; will take part money. Address owner, 1,700, care Boston. CHARLES E. LAY, 600 Broadway, Somerville, Mass.

SITUATIONS WANTED—Female.

FIRST CLASS Laundress wants fancy work to do at home; best of references; call or write, E. FOSKET, 6 Phillips st., first floor, Boston, Mass.

HOUSEKEEPER—Position wanted by capable, middle-aged woman in family of family preferred; firm or suburbs. Call mornings 10 to 12 o'clock, or address 69 Thacher st., North End.

REGISTERED PHARMACIST wishes city position; 10 years' experience; best of references; best reference; speaks several languages. E. 711, Boston American.

SEAMSTRESS, thoroughly competent, wishes situation; will go out by the day or week; terms reasonable. MRS. M. E. RICHARDSON, 449 Anderson st., Boston.

SITUATION WANTED by young lady in general work; go home nights. MISS BEATON, 36 E. Dedham.

SITUATION wanted as dishwasher or cleaning; home nights. MISS ANDRUS, 251 Chelsea st., city.

WANTED—A position as housekeeper with a gentleman or widower with a little girl; best of care and kind motion and furnish good references. Address A. B., 1,725 Dorchester ave., Boston, Mass.

WANTED—An office position by a young lady who has had eight years' experience doing stenography, typewriting, clerical work and switch board operating; references. F 730, Boston American.

WANTED—A position by a refined Prot. lady as housekeeper for a widower or gentleman; no small family. GRACE HARRISON, Dec. Dal. Fall River, Mass.

WANTED—By middle-aged Protestant woman, position to do cooking where second girl is kept; experienced housekeeper, good cook; best reference. MRS. A. HAWKES, 29 Everett st., Boston.

WANTED—By competent woman, chamber or sewing by the day or week, or home nights. K. M., 9 Dartmouth st.

WANTED—Position as housekeeper by refined lady of 24; of good address and reference. Address A. B., 1,725 Dorchester ave.

WANTED—By a young woman, cleaning or sewing by the day. MRS. HURLEY, 7 Colony st., Lynn.

YOUNG LADY desires position as stenographer or private secretary; willing to travel; ref., best of city. Address A. B., 1,725 Dorchester ave., Boston, Mass., suite 3.

YOUNG LADY musician wants steady employment, at eight reader, contestants experience; reference; $15 per week. Address 1,725 Dorchester ave., Boston, Mass.

YOUNG COLORED GIRL would like sewing or work; go to-day or week; by day or week. 2, 2, 21 School st., Cambridge.

BUSINESS CHANCES

Set solid, 12½c. per line; displayed, 25c. per line.

COULD KEEP STORE
IN ONE APARTMENT, rent rich, old fashioned double house, 2 front entrances, 18 rooms, no investment; will pay over $2,000 per year. Price $3,500; $300 cash, balance rent. EDWARD T. BARRINGTON, 253 Washington st., Boston.

$4,200—GROCERIES, provisions, select family neighborhood; Dorchester; must sell; investigate added; exceptional bargain. HAYDEN, 368 Washington st.

$5,000—HARDWARE business, located few miles outside Boston; old established trade; finest kind of location. E. HAYDEN, 368 Washington st., room 24, Boston.

BEACON HILL—Lunch, well ed., modest rent, everything clean and good, just the place for man and wife. $400. HAYDEN.

PINCNEY ST.—7 rooms, rent $30, bargain $250. HAYDEN.

HOUSE, LOTS—Dorchester, Roxbury, Revere, Saugus, Malden. RARE RATES, 6 Beacon st., Boston.

LODGING HOUSES—5 good bargains this week. RATES, 6 Beacon st., Boston.

$5,000—$800; half interest in good paying modern picture and vaudeville theatre; seating capacity 1,000; leaving MOVING PICTURES, 10's Hill st., Trenton.

TAILORS' CLEARING HOUSE.

WHAT DID NOT FIT HIM MAY FIT YOU

WHAT difference does it make if the Spring suit we covered that fits and pleases you was made for some one else and didn't fit? Every garment we offer for sale was made to order right in the shop of the high-class tailor who made it, but being a mistake in fit, or ordered and left unsalted by the man for whom made, we have got them through our New York parlors, George's, 259 West 125th st., for here they are collecting dust in the face of all their merit and uncalled for garments. The tailors have no way of disposing of them, and we sell at THE CLEARING HOUSE for them, at $15, $18, $20, $25, $30 and $35 we show suitable Spring Suits, Overcoats, Cravenettes, Full Dress and Tuxedo Suits which were custom made for $40, $45, $50, $60, $70 and up to $100. Call or send for our new book that shows a fair quality of ready made, and other patterns and styles worked up, ship that you cannot find elsewhere in Boston, unless as a gentleman should. Wear tailor-made. Purchases sent out subject to examination. Open evenings. Open Saturday evenings.

WINES AND LIQUORS.

ABSOLUTELY STRAIGHT 3 years whiskey, gallon and qts., 100 proof, $2 full gallon. Sts. THOMAS BROW & SON, 59 No. Market st. Established 1815.

FOR SALE—A first-class tavern, with place license located in the theatrical district of Providence, R. I.; doing a good business; will bear investigation; price $5,000, one-half down. P. J. GALLAGHER & CO., 368 School st., Boston, Mass.

FOR SALE—Some of the nicest fitted up bar rooms in good corner locations, that there are in Rhode Island to-day. Full particulars of the same can be had by calling at 87 Eddy st., P. J. GALLAGHER & Co., 28 School st., Boston, Mass.

FOR SALE—Well known liquor store, corner; beautifully furnished; very select. BISHOP & CO., 279 Washington st., Boston.

$1,750 LODGING HOUSE with dining rooms, near State House; has cleared over $800 since Jan. 1st; must sell; will bear investigation. RUSH.

$300—LODGING HOUSE ROME, 11 rooms, rent $30; lower street; SIMMONS, 745 Washington st.

$1,200—BOARDING HOUSE, with 15 rooms, 20 boarders, 24 years established, in heart of Boston; making big money; rent $50. SIMMONS, Boston.

LODGING AND ROOMING HOUSES—Investors who want a good chance for bargain. Call or write, 6 Beacon st., Boston.

CARRIAGE SHOP for sale, good business, rent and reason for selling. D 716, Boston American.

FOR SALE cheap, 10,000 second-hand paving brick in quantities to suit. 30 Bonair st., E. Somerville.

FURNITURE.

THE REMARKABLE increase in our business in the past year is due entirely to the fact that we are in the easiest and most economical over our customers. Our prices are the lowest in the city, as shown by an inspection of our stock. Read a few of the many letters we have received:

Mrs. H. Wood, 1,000 Washington st., East Boston, writes: "Bought a bedroom set of you and am pleased with it."
Mrs. H. Wood, 1,000 Washington st., East Boston, writes: "Bought a bedroom set of you and am pleased with it."
Mrs. J. F. McDonald, 136 Windsor st., Roxbury, writes: "Bought a bedroom set of you and am pleased with it."
Mrs. D. Isay, 90 Cumberland st., Everett, Mass.,

EDITORIAL PAGE OF THE **BOSTON AMERICAN** BOSTON, APRIL 18, 1908

THE BOSTON AMERICAN

80 AND 82 SUMMER ST., BOSTON, APRIL 18, 1908

McCarren, Murphy and Democracy

New York Is Giving the Country an Object Lesson, Just as Massachusetts Did

What an exposure this disreputable wrangle of Democracy makes of the real cohesive principle which binds these party machines together!

Here is Tammany convicting McCarren and his machine of high crimes and misdemeanors against the scanctity of the ballot and the foundations of honest government.

And yet, sitting in judgment upon McCarren's corrupt machine, Tammany condemns it not for the crimes which ought to send it to the penitentiary, but *because "it fails to win votes for the general machine!"*

And here is McCarren, under the stigma of a shameful debauchery of the ballot box, rising to express his feelings, not in confession and repentance, but in a vindictive threat against the life of the organization which is supposed to carry the principles in which he is supposed to believe.

Tammany, successful, rebukes, not corruption, but failure.

McCarren, detected, promises, not repentance, but revenge.

Not a scintilla of political faith or civic conviction gleams through the murk of selfishness and spoils.

Not a noble and uplifting suggestion of civic duty and responsibility redeems the wassail of spoilsmen.

Not a single response in a single throb of the whole rowdy convention to the better spirit of this splendid era.

AND YET THESE TWO DISREPUTABLE MACHINES MAKE UP THE BACKBONE OF THE DEGENERATE DEMOCRATIC PARTY. Without the vote of New York the Democracy is utterly hopeless.

These are the gangs which dictate to general conventions and upon whose favor hang the nomination of Presidents and the promulgation of platforms.

This is the nucleus around which revolves all hope of national Democratic success, and the astute and responsible leaders of the Democratic party never dare to go forward either to measures or to men without an anxious and almost servile inquiry as to the wishes or prejudices of Tammany Hall.

And not a civic principle in it—from the Battery to the Bronx, from Staten Island to Borough Hall—nothing but henchmen, nothing but spoils!

What can be expected of a party that revolves around such a centre? What can be hoped of an organization whose mightiest factor is fired by such a spirit?

Where does "Jefferson" come in here, and where does "Jackson" stand?

And how can we reform a party poisoned by such a centre, or how can a party with such a cancer at its vitals heal itself?

"No man living can save your organization!" said McCarren, shaking his finger in Murphy's face. "No man living will see another Democratic Mayor or Governor of New York!"

Murphy, coldly accepting the challenge to mortal combat, proceeds to complete the disemboweling of his antagonist and the tightening and enlargement of his own "machine."

The honest people of the country may view this duel of spoilsmen with perfect equanimity, and wish each of the combatants a sharp sword and a stout arm for the battle.

Tainted Fiction As a School For Crime

Copyright, 1908, by American-Journal-Examiner

There is hardly a magazine or a novel in these highly organized times which does not contain a crime story with careful directions to possible criminals as to how crimes may be successfully committed.

One ingenious author devotes his talent to wire-tapping, and carefully explains the latest and most improved methods of carrying on that delectable industry.

Another deals with the "bunco" game on a large scale, and supplies plans and specifications for buncoing almost every sort of citizen.

Still another goes in for "gentleman burglary," and so glorifies that profession as to tempt almost any aspiring youth to embark on a life of crime rather than on a profession.

The result of all this is inevitable. It is sheer manufactory of thieves.

Given a mind with a leaning toward getting something for nothing, and supply him with the means of doing it, and you have made a criminal.

There is probably no way in which the law can reach this sort of thing, although it would quickly dispose of a gentleman who set up a shop for the sale of burglars' tools.

But the offence is, nevertheless, grave, and the publisher or editor who on one page speaks of his desire to elevate the morals of a community, and on another assists in the turning out of criminals, has a moral responsibility which will some day come home.

Just Wishes

By James J. Montague

I WISH I were a Congressman, for all I'd have to do
Would be to listen patiently eight fleeting hours through
To fifty thousand words or so that Teddy would indite
To teach me how to make his laws and how to make 'em right.
And when I'd listened to 'em all I'd gayly pull my freight,
For there'd be no remaining time in which to legislate.

I WISH I were a writer of the nature faking stamp,
Who told of blue giraffes that came and chased me out of camp;
For when the President had read my harmless little book
He'd brand me as an infamous, unmitigated crook,
And I would join the gilded ranks of zoologic fakers,
Whose works his stern reproofs have made the six best money-makers.

I WISH that I were Mr. Taft—I'd have a policy
Which every day the President thought out and sent to me.
I'd send a wire to Washington while waiting for the band
To draw the crowd about my stump and find out where I stand.
And meanwhile every government P. M. and appointee
Would spread the party cry abroad, "Bill Taft's our nominee!"

BUT though a common citizen I still may calmly wink
At fate, for Mr. Roosevelt toils to teach me what to think,
In every morning paper I can find among the news
Ten thousand words of red hot thoughts before me where to choose,
And if I read with diligence whatever comes along
In messages, my life will be one lazy, thoughtless song.

KING KAZOOKS!

Copyright, 1908, by American-Journal-Examiner

YE GREAT KING KAZOOKS, BEING AWEARY, TAKETH A NAP. HE HAVETH A MOST SCRUMPTIOUS DREAM IN WHICH HE GOETH HUNTING AFTER BIG GAME. HE SHOOTETH YE HOO-HOO BIRD AND YE KAZOOZOO, TRACKETH YE BROMLEYKITE OR HAIRY-FACED MONK, AND FILLETH YE FIERCE CHUCKAWEEWEE FULL OF HOLES.

SAY, THE CHOCOLATE DROP VOTE IS AGIN TAFT! THEY'RE SORE ON HIM, AND THEY SAY YOURE A SHINE!
LOEB
REPREHENSIBLE MOKES! UNDESIRABLE DARKIES! SINISTER ETHIOPIANS!
Opper

YE SLUMBER OF YE GLORIOUS KING KAZOOKS IS RUDELY INTERRUPTED BY YE COURT JESTER, LOEBERINO, WHO BRINGETH TYDINGS OF GREAT DISAGREEABILOSITY REGARDING CERTAIN OF YE KING'S SUBJECTS, CALLED COONS OR SMOKES. YE KING, BEING SORELY WROTH, CUSSETH SAID SMOKES AND USETH MOST CONSLUMPTUOUS AND DISCOMBUMPTIBLE LANGUAGE TOWARD YE SAME.

MRS. TRUBBELL!

BY T. E. POWERS

Copyright, 1908, by American-Journal-Examiner

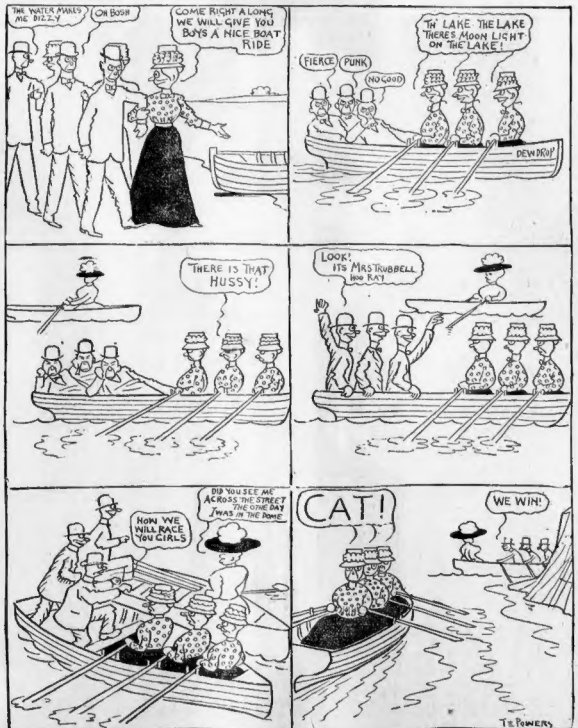
THE WATER MAKES ME DIZZY
OH BOSH
COME RIGHT ALONG WE WILL GIVE YOU BOYS A NICE BOAT RIDE
TH' LAKE THE LAKE THERES MOON LIGHT ON THE LAKE!
FIERCE
PUNK
NO GOOD
DEW DROP
THERE IS THAT HUSSY!
LOOK! ITS MRS TRUBBELL HOO RAY
HOW WE WILL RACE YOU GIRLS
DID YOU SEE ME ACROSS THE STREET THE ONE DAY I WAS IN THE POME
CAT!
WE WIN!
T.E. POWERS

SHE INSPIRES A LITTLE BOATING ENTHUSIASM

Genuine Courage

By Winifred Black

AN old man took his old wife's hand in his in Leadville, Col., the other day. And the two lay down and died—together.

They had lived for over seventy years, they were sick and very poor and they died of starvation.

Now that they are dead, the neighbors have discovered that they were both people of distinguished family and that they had many rich relatives in the East who would have been glad to help them.

"But," said one of the neighbors at the coroner's inquest, "they were always so cheerful and so happy we never dreamed they were really in want."

And now the Eastern relatives have telegraphed and the good old man and his wife will be sent across the mountains and buried in the old churchyard in the New England town where they first met and loved each other.

An old negro woman went with me once to a famous trial. She saw the father of the prisoner at the bar walk into the courtroom where his son was being tried for his life with his head up and his eyes full of desperate courage.

"Madam," said the black woman to me, "ain't him some of de Quality?"

"Why," said I to the black woman, "why do you think so?"

"He holds his head so high when he's in trouble," said the black woman to me. "Dat's de Quality way; lowdown folks hollas every time dey gits hurt; de Quality keeps mighty still about trouble."

Those old people up in Leadville, Col., must have belonged to "de Quality," I think.

I knew a man once who was very old and very poor, too. He wore a threadbare suit of decent black and his old silk hat had been polished so many times that it was hard to tell what it was made of, but he always wore a flower in his coat. Every day he came to a newspaper office I knew of to see the paper from his home town in Virginia.

"Good morning, Major," the exchange editor said to him every morning. "How are you to-day?" and the old major never failed to draw himself up to his full height, straighten his bowed shoulders, hold out his shaky old hand for his beloved neighbor and answer in the soft dialect of his youth:

"Nevah, nevah bettah, suh; nevah bettah."

And though the wind blew cold and his clothes were thin, and he was often hungry, he told us day after day, with his eyes alight, with a brave smile, that he was "nevah bettah, suh; nevah bettah."

I wonder if he wasn't some kin some way to the old couple who died without complaining and to that father who would not let the curious look into his heart and see the misery written there.

THE WHITE HOUSE GAZETTE
WEX JONES — EDITOR.
Vol. 1. Washington, Saturday —— April 18, 1908. No. 16.

EDITORIAL.

Since there has been some misconception of the attitude of the Editor of the Gazette towards Wall Street and great corporate interests, we wish to assure our readers that we shall order our Congress to pass instantly laws absolutely forbidding:

1. *Trading on margin.*
2. *Trading in stocks at all.*
3. *All combinations of capital for any object whatsoever.*

Lest we should be accused of any discrimination, we shall, immediately these laws are enacted, send a special message to Congress ordering laws permitting:

1. *Trading on margin. Trading in stocks on recognized exchanges.*
2. *Any combination of capital whose object is profit for the combiners.*

If this isn't clear, the Editor of the Gazette will be glad to meet any doubter in the East Room for any number of rounds from 8 to 25.

I'll be forgotten.—*The President.*

Pickwickian. Speaking officially, we can assure every one that we shall try to do something to make them remember us.

What position is Mr. Taft going to take with reference to the question of permitting chickens to run at large?—*Emporia Gazette.*

We shall let Mr. Taft know in a day or two.

JOHN A. JOHNSON:
"A small navy and a big one."

SPORTS.

The Editor of the Gazette won the weight-lifting championship by holding Secretary Taft in the hollow of his hand.

We are against pugilists who draw the color line, since this Brownsville rumpus.

Are you tired of your face? Have it altered free of charge. Prof. Jeff Davis.—Advt.

FOR SNUGGER CONTINENT

Minnesota Candidate's Great Plan for People's Comfort.

By C. B. QUINCY.

John A. Johnson [*Pause for patriotic cheers.*]

John A. Johnson [*cheers having subsided*] is going to sweep the country on the smallest platform ever stood upon.

"I am in favor of selling the Philippines to the highest bidder," said Governor Johnson yesterday. "I don't think our navy is big enough to handle them. I would also sell Alaska and Hawaii adrift. Florida and other excrescences on the continent could be sold, thus affording us a snugger home.

"So far as a big navy goes, I favor the smallest possible. I think one ship would be enough, in view of work on the Panama Canal. Two ship could sail from one coast to the other, thus affording the people a sense of security.

"The smaller the better' is my political motto.—Advt.

TAFT! TAFT! TAFT! TAFT!

The stars are all right in their way, but who wants them?

TAFT! TAFT! TAFT! TAFT!

ADVERTISEMENTS.

FOR SALE—Fireworks purchased too celebrate with. Reform. No longer needed. C. R. L. Albany, N. Y.

BIDS will be accepted for widening the White House entrance sufficiently to permit passage of Merry Widow hats. Apply Gazette office, White House.

INFORMATION WANTED—Good price paid for information leading to knowledge of my exact position on the political map. G. W. Fairbanks.

LETTERS.

To the Editor—Sir: I notice some one has applied to a Representative for seedless tomato seeds. What do you know about that? M. I. N.

[There are no such things. If a tomato is seedless it has no seeds.—Ed.]

To the Editor—Sir: Why don't they call the Easter rabbit the "Teddy rabbit"? "INQUIRER."

[Too feeble an animal. The Teddy bear or lion would be O. K.—Ed.]

To the Editor—Sir: While admiring the sterling way in which you talk on various subjects and say you will do a number of things, I believe we have a man here in Albany who can say about as much. I prefer, of course, to Charles Evans Hughes.

T. WOODRUFF.

[A mere amateur.—Ed.]

To the Editor—Sir: I have $85,000,000 and do not want to be a malefactor of great wealth, so I apply for the only other position, that of Ambassador. T. F. B.

[You must pass an examination in etiquette before your application can be considered.—Ed.]

"Here we are again!"
ROLLICKING CHARLIE FAIRBANKS!!!
The gayest of them all.

HOME COLUMN.

To scramble eggs: Carry a large basketful down stairs and have some one trip you near the top.

A nice name for the baby is Theodore, if it's a boy.

What is home without 21 children?

Chromos of President Roosevelt are just the thing for the parlor wall. 25 cents each at the Gazette office.—Advt.

Carpets beaten with Big Stick. 'Phone Gazette office. Blue—double pink—Capitol.—Advt.

Always on the job.
WM. J. BRYAN,
The undefeated champion.
Daily b.b. cap.